NOT TO BE REMOVED FROM THIS ROOM.

ROYAL DUBLIN 7 DEC 1921

The Irish Times.

PRICE TWOPENCE. DUBLIN, WEDNESDAY, DECEMBER 7, 1921. VOL. LXIII. NO.–20,177.

PRESCOTT'S DYE WORKS.
DANCE FROCKS, WITH SHOES AND GLOVES
EN SUITE.
RECEIVE SPECIAL ATTENTION AT THE PRESENT SEASON.
Tel.—Nos. 571 and 2856. (3)

Births, Marriages, and Deaths (which in all cases must be authenticated), 3 lines, 20 words; 2/6; each additional line of 7 words, 8d.

ROLL OF HONOUR.
In Memoriam.

BRADSTREET—In loving memory of Captain Gerald Edmund Bradstreet, R.E., 13th Division, 72nd Field Company, who fell, in Gallipoli, on the 7th December, 1915 (twice mentioned in Despatches), only child of Sir Edward and Lady Bradstreet.

CLANACHAN—In memory of James Clanachan, B.I.T., killed in Dove, Armentieres, December 7, 1914, late Warder Derry Prison. Inserted by his loving parents.

MORING—In loving memory of Albert Edward Moring, Sergeant-Major, M.P.A., Cork, late Berks. Regiment, who died on 7th December, 1918, at Victoria Hospital, Belfast. Deeply mourned. R.I.P.

BIRTHS.

BARTON—December 1, 1921, at "Kildare," Ferndown, Dorset, to Mr. and Mrs. Bernard Barton, a son.

DEACON—November 26, 1921, at Gurrawn, Kilmore, Co. Wexford, to Daisy, wife of Thomas Henry Deacon, a son.

LUCAS—December 3, 1921, at Chollacott, Whitchurch, Tavistock, to Mr. and Mrs. Robert Lucas, a daughter.

TARRANT—December 4, 1921, to Dr. H. S. and Dora Tarrant, of Charleston, Queenstown, a son.

THOMPSON—November 30, 1921, at 37 Derby Lane, Liverpool, the wife of Dr. J. A. Thompson, of a son.

WALSH—December 6, 1921, at 3 St. Mary's Terrace, Rathfarnham, to Cis, wife of Edward Joseph Walsh, a son.

MARRIAGES

BRYAN and O'DOHERTY—November 23, 1921, at Kingstand Park Methodist Church, by Rev. W. E. Lumley, assisted by Rev. William Crawford, B.A., Hill Lahan, youngest son of the late William Bryan, Dublin, to Mary Marguerite (Mai), only child of late Patrick O'Doherty, K.I.C., and Mrs. O'Doherty, 20 Stamer st., Dublin.

DREAPER and ELGEE—November 30, 1921, at Holy Trinity Church, Rathmines, by Canon Lewis Crosby, Richard Bernard Dreaper, son of the late J. C. Dreaper and Mrs. Dreaper, Ashfield rd., Ranelagh, to Alice Maud Mary Elgee, daughter of the late Colonel William Elgee, R.A.M.C., Tivoli, Wexford.

DEATHS.

COMYNS—December 3, 1921, in London, after a short illness, Henry Joseph Comyns, formerly of Loughrea, Co. Galway, aged 84 years.

CULLEN—St. Francis Xavier's, Upper Gardiner st., Dublin, the Rev. James A. Cullen, S.J., in his 81st year. R.I.P. Office and Mass, at 11 o'clock, on Friday, the 9th. Funeral immediately afterwards to Glasnevin.

HARRIS—November 29, 1921, John Standish, aged 24 years, the dearly-loved eldest son of Mrs. Harris (Kilkenny) and the late Standish Harris (of Dublin). "Safe in the arms of Jesus."

HOGAN—December 1, 1921, at Bonnemouth, the Rev. Frederic William Hogan, late Vicar of All Saints', Eglantine, Co. Down, and son of the late Rev. James Hogan, Rector of Magherafelt, Co. Derry, in his 77th year. Funeral at Hillsborough, Co. Down, to-day (Wednesday) at 2 o'clock.

HOUSTON—December 3, 1921, suddenly, at 21, Fowter st., John H. Houston. Deeply regretted by his wife and son. Funeral, arriving Mount Jerome 9.45, this (Wednesday) morning.

JONES—December 1, 1921, at Gleichen, Alberta, Canada, Euphemia, wife of William Jones, and daughter of the late James Anton, Stradbally, Queen's Co. (By cable.)

McMINN—December 5, 1921, Lucy Jenny Beatrice, daughter of the late James, McMinn, Holywood, Co. Down, and Mrs. McMinn, 72 Kenway rd., Earl's Court, London.

MATHEWS—December 6, 1921, at his residence, White Lodge, Bushy Park rd., Rathgar, Frederick Mathews, Solicitor, 38 Dame st., Dublin, youngest son of the late Master and Mrs. Mathews of Salem House, Rathmines, aged 63 years. Funeral (private) will leave above address, at 9 o'clock, to-morrow (Thursday) morning for Mount Jerome. No flowers, by request.

O'BRIEN—December 5, 1921, at her residence, 9 Warrenpoint, Clontarf, Dublin, Mrs. Anne O'Brien, aged 93. Deeply regretted by her sorrowing relatives. Funeral private.

ROTHWELL—December 5, 1921, at her residence, Coolfancy House, Tinahely, Maria, widow of the late John Rothwell, Kilpeacon, Newtownbarry. Mass will be done. Funeral to Newtownbarry (Wednesday), 10 o'clock.

SMYLY—December 5, 1921, the Hon. Selina Elizabeth Plunket, widow of the late Sir Philip Crampton Smyly, M.D. Funeral private.

STRONGE—December 6, 1921, at Egremont, Ballybrack, Eilnor M. Stronge, eldest daughter of the late Sir J. Calvert Stronge, Bart.

IN MEMORIAM.

BOWIE—In loving memory of my dear wife, who passed from this life 10 years ago, 2nd December, 1911.
Like ivy on the creeping vine,
When all things else decay,
My love for you shall still keep bright
Wherever I may stray.
Oh, for the touch of a vanished hand
And the sound of a voice that is still.
Inserted by her loving husband, A. B. Bowie, Davenport, Iowa, U.S.A.

CREIGHTON—Seventeenth Anniversary—In ever fond and affectionate remembrance of my dear wife and our loving mother, Elizabeth Creighton, who passed away December 7th, 1904. Sadly missed by her husband and family.—Joseph Creighton, Bachelor's Walk, Dundalk.

HENDERSON—In loving memory of "Charley," B.A.S.C. (M.T.), called Home 7th December, 1918. Buried in Port Amelia, 13° S.
It is enough; earth's struggles soon shall cease,
And Jesus call to us Heaven's perfect peace.

STOCKS—In cherished remembrance of Lex, my dearly-loved nephew, called away December 7th, 1918. "Severed only till He come."
5th December, 1920.—"Marie."
We kneel to offer up to God above
The one true, pure, sufficient Sacrifice,
And in our prayers remember all we love,
Here, and in Paradise.

ANNOUNCEMENTS received late for insertion in this Column will be found on Page 4.

NICHOLS' Phone—276.
FUNERAL AND CARRIAGE ESTABLISHMENT, Lombard street (Westland row). Coffins, Hearses, and Every Requisite Economy and Punctuality.

FUNERAL REQUISITES OF EVERY DESCRIPTION.
WALLER,
43 and 50 DENZILLE STREET (Merrion square).
SALOON MOTOR HEARSE.
Private Mortuary.
'Phone—131. Wires—"Undertaker, Dublin."

FARRELL'S
FUNERAL and CARRIAGE Establishment.
SALOON MOTOR HEARSE.
56 MARLBOROUGH STREET. Telephone 711.

MILLER & CO., BRAY.
MOTOR HEARSE. MOTOR AMBULANCE.
Telegrams—Collier, Bray. 'Phone—Bray, 116 (2 lines).

LOANS BY POST.
£20 TO £5,000
—in any part of Ireland and Great Britain—to all respectable persons on Note of Hand. Loans arranged by post, without interview. No fees charged or before-hand charges.
THE STANDARD PRIVATE FINANCE COMPANY OF IRELAND, LTD.
15 ANGLESEA ST., DUBLIN.
J. C. WALSHE, Secretary.

ST. PATRICK'S HOSPITAL, DUBLIN.
In addition to the Main Hospital in James's street, the Governors have Branch Establishments at St. Edmondsbury, Lucan, standing in a Demesne of 200 acres, and provided with every facility for the Curative Treatment of Mental Cases.
The Mansion at St. Edmondsbury has been adapted for the Treatment of Ladies, and a Villa specially built to accommodate a limited number of Gentlemen.
Urgent Cases can be admitted to the Hospital on application to the Medical Superintendent.
For further particulars, Forms, etc., apply to THE REGISTRAR, St. Patrick's Hospital, James's street, Dublin.

£5 TO £5,000
WE ARE THE OLDEST FIRM
WE LEND TO ANY APPROVED PERSON FOR ANY OBJECT
WE GIVE THE BEST TERMS.
For particulars apply
THE BRUNSWICK LOAN CO., 51 GREAT BRUNSWICK STREET, DUBLIN. Estd. 1870.

BRIGHT Offices to Let, close to O'Connell Bridge; First Floor, £50; Second Floor, £40.—B 1045, this office.

BOXES, CASES.
GET OUR PRICES.
IRISH COOPERAGE AND BOX CO. (James O'Keeffe and Co., Ltd.)
PACKING-CASE MAKERS AND COOPERS.
1 to 4 LOWER ERNE STREET, DUBLIN.
Tel. "Tierce1, Dublin." 'Phone 1603.

PACKINGCASES (DUBLIN), Ltd.,
SOUTH LOTTS ROAD
WINE CASES, BINS AND COOPERS. BOTTLE DRAINERS, BAKERS' BREAD TRAYS.

THE BEST WEEK-END PAPER FOR DUBLIN People is the "WEEKLY IRISH TIMES."
Last Edition on Sale every Saturday morning. Price Twopence.

MISCELLANEOUS.

AN IRISH GILT-EDGED SECURITY. THE DUBLIN PORT AND DOCKS BOARD are prepared to issue MORTGAGE BONDS bearing interest at the rate of 6 per cent. per annum, payable by warrant half-yearly. Bonds issued in multiples of £20 to suit convenience of investors. Capital repayable in full at any time after expiration of five years. Applications dealt with in rotation.
By Order, E. H. BAILEY,
Secretary and Collector of Port Dues.
Port and Docks Office, Westmoreland street, Dublin.

ORGANIST AND CHOIRMASTER WANTED for St. Paul's Church, Glenageary; Sunday Services and weekly practices. Apply, by letter, stating salary, etc., F. G. COLDWELL, Hon. Sec., Select Vestry, 9 Claremont Villas, Glenageary.

FOR SALE Lease of first-class Business Premises in Wicklow street. Particulars from Cooper and Kenny, Accountants, 12 College Green.

IONA CRESCENT—Semi-detached Double-fronted House for Sale, possession to suit purchaser; 3 reception, 6 bedrooms, kitchen, bathroom (h. and c.), 2 w.c.s, pantry, motor house, good garden; electric and gas; in perfect condition.—Y 261, Horse," this office.

NOTICE OF REMOVAL.
PENDING the Completion of the Re-building of our Saleroome, 73 Middle Abbey street, and owing to the Reconstruction of the Premises, 53 and 54 Lower Sackville street, we are Removing to 43 and 44 LOWER SACKVILLE STREET (MANSFIELD CHAMBERS).
JAMES ALLEN and SON,
Auctioneers and Valuers, House and Estate Agents, 43 and 44 LOWER SACKVILLE STREET.
Tel. 74, as usual.

FUR Coats—6 Costly Coats Selling at Bennett's Auction Rooms, 5 Ormond quay, on To-morrow (Thursday), 8th inst., from Kelly's, 46 Fleet street. On View To-day (Wednesday).

"TAMILESE," the Tea for FLAVOUR. Packed in 2, 2, and lb. Packets. Ask for it.

FURNITURE AUCTIONS CONDUCTED.—James H. North and Co., Auctioneers, Grafton st. Established 1829.

WHY PAY MORE? The Cheapest and Best Luncheon in Dublin. 2-Course Luncheon 1/6, 3-Course 2/-. Oysters fresh daily.—RED BANK RESTAURANT, D'Olier street.

CAFE CAIRO, 89 GRAFTON STREET, DUBLIN.
Orchestra Daily, 12.30-7.

TIME-KEEPERS.
CHANCELLOR and SON, Celebrated Watches and Clocks, 4 GRAFTON STREET.

BELGIAN ARTIFICIAL WREATHS. JOHN C. PARKES and SONS, LTD., COOMBE, DUBLIN.

ELVERY AND CO., LTD.
WE MAKE CUT COVERS.
ELEPHANT HOUSE, DUBLIN, CORK & LONDON.

BROOKS, THOMAS, AND CO., LTD., DUBLIN.
LARGE STOCK.
Sheet Copper. Sheet Brass. Sheet Zinc. Sheet and Pipe Lead.
ENQUIRIES INVITED.

FOR INSURANCE AT LLOYDS
(Every Description of Risk)
Consult FRANK GIBSON-LLOYD and CO., LTD., Lloyd's Chambers, 33 Anglesea street, DUBLIN.
Telephone 658.

VALUATIONS OF FURNITURE, HOUSE Property, etc., made for Probate and all purposes. James H. North and Co., Valuers, Grafton street.

HODGES, FIGGIS AND CO., BOOKSELLERS, 20 NASSAU STREET, DUBLIN. LIBRARIES VALUED AND BOUGHT.

E. AND H. REID AND CO., 116 CHARLEMONT STREET, DUBLIN. EVERY CLASS OF INSURANCES EFFECTED. Full Indemnity. Lowest Rates.

MEN'S Fine Sole Bedroom Slippers, Navy and Black, sizes 6's to 11's, 4/11 per Pair, postage paid.—BRADLEY'S, SHOE SHOP, 25 Nassau street.

PUKKA SAHIB—Keep your distinguished appearance by the aid of Darzy. Shabbiness is fatal to success.

RENT COLLECTIONS and Management of Property undertaken.—James H. North and Co., 110 Grafton street. Established 1829.

INCOME TAX.—Claims, Super-tax, Accounts—Boyle, late Surveyor of Taxes, 74 Grafton street, Dublin.

JUST delivered, New 2/3 Ton Daimler Lorry; complete. The Solution of all transport difficulties. Inspection invited at JOHN HUTTON and SONS, LTD., Summerhill, Dublin.

CALL and inspect the New Wolseley Model, with All-Weather Curtains, at BOOTH BROS., 1,pr. Stephen street, DUBLIN.

CONVERT your Ford Car into a Limousine by fitting the "Cunninghan Detachable Top," price £80. Inspection invited at AUTOCARS IRELAND LTD., Chatham St., Dublin. Authorised Ford Dealers.

"IMSHI"—Every Morris-Oxford and Morris-Cowley is as good as "Imshi."—Britain, Hatch st.

BY COMMON CONSENT
THE LITTLE FORD STANDS OUT AS THE BIGGEST THING IN THE ENTIRE HISTORY OF MOTORING, AND THERE IS NO CAR IN THE WORLD TO-DAY MORE IDEALLY ADAPTED TO THE ROADS OF
THE IRISH FREE STATE.
ORDER YOUR FORD TO-DAY FROM THE PIONEER FORD AGENTS IN IRELAND, H. W. ARCHER AND COMPANY, 65 LR. MOUNT STREET, DUBLIN.

CALL and see our Prices for Secondhand Cars and Lorries.
THOMPSON'S MOTOR CAR CO., LTD., Great Brunswick street, Dublin.

LEYLAND LORRIES NEVER LET YOU DOWN, AND WHERE YOU SEE A LEYLAND YOU SEE ENTERPRISE COUPLED WITH EFFICIENCY. CONSULT THE AGENTS, ASHBURNER, WILLIAMS & COMPANY, LTD., TALBOT PLACE, STORE STREET, DUBLIN.

OVERLAND, Model 4, for Economy. CRAWFORD, Dawson street.

FIAT CARS. SUB AGENTS, 'Phone 4588.
THE HAWKINS MOTOR CO., LTD. (Next Theatre Royal), HAWKINS ST., DUBLIN.

THE "CUMMING" CAR—Every "Singer" 10 is built up to a Standard, Not down to a Price. CUMMING & DILLON'S AUTO SERVICE, 4 Lr. Abbey street, Dublin.

FURNITURE
We have revised the prices of our Diningroom, Drawingroom, and Bedroom Furniture to the lowest level, and solicit inspection for comparison.
See our 14 Model Furnished Rooms in the different styles and periods.
ANDERSON, STANFORD, & RIDGEWAY, LTD., 28 and 29 GRAFTON STREET.

THE PEACEMAKERS—A fine display of individual and group photographs of Irish and foreign statistaires at Peace Conference will be found in the Christmas Double Number of the "Weekly Irish Times." Now on Sale, price Fourpence.

ARTISTIC and INEXPENSIVE
ELECTRIC LAMP STANDARDS With handsome Shades in Glass and Silk. SEE DISPLAY THIS WEEK IN one of our GEORGE'S STREET WINDOWS.

DOCKRELL LIMITED, TRINITY STREET (College Green), DUBLIN.

MOIRA RESTAURANT, 116 GRAFTON STREET (College Green). Two minutes from Trinity College. Excellent Catering. Moderate Charges. P. NUGENT, Proprietor.

NEWEST OIL COOKERS AND OVENS Perfection, Puritan, Wickless, Primus. THOMAS HENSHAW and CO., LTD., Nassau street.

INCOME Tax Recovered; Farm Accounts, Returns and Super Tax Statements prepared.—WALLACE, Expert, 170 Nassau street, Dublin. Phone 1585.

VALUATIONS AND AUCTIONS. EXPERT Valuations for Insurance or Probate. Auctions Conducted in any part of the country.
R. STRAHAN and CO., LTD., 135a Stephen's Green, Dublin.

WOLSELEY CARS.
Particularly appeal to the discriminating Motorists who want absolute dependability, perfect performance, first-class coachwork, and a Chassis that is acknowledged to be "An Engineering Job." Their claims cannot be ignored. Call and inspect the Models we have in stock.
TEN TWO-SEATER "B," £440.
GRAFTON MOTOR CO., GRAFTON STREET, DUBLIN.

PRESENTS FOR GENTLEMEN
IMMENSE STOCK OF GENTLEMEN'S OUTFITTING SUITABLE FOR ABOVE.
COLOURED SILK HANDKERCHIEFS, TIES, GLOVES, FANCY HALF HOSE, WOOL JACKETS, ALL SHADES, ETC., ETC.
Very Lowest Cash Prices.
GRANDY'S, ST. STEPHEN'S GREEN, DUBLIN.

MOTOR CYCLE INSURANCE.
BEST POLICIES.
COMPREHENSIVE COVER.

3 H.P.	Premium	£5 0 0
4 H.P.	"	£5 10 0
5 H.P.	"	£5 15 0
6 H.P.	"	£4 5 0

Full details on application to COYLE & CO. (BROKERS), LTD., 7 ANGLESEA STREET, DUBLIN.
Telephone—No. 3730 (three lines). Wires—"Insurance, Dublin."

FOR SALE, WITH VACANT POSSESSION, 16 BELGRAVE ROAD, RATHMINES. VERY desirable Residence, containing 4 bedrooms, 3 sittingrooms, maid's room, kitchen, scullery, w.c., and pantry, with a good garden; convenient to Rathmines and Palmerston Park trams. Lease 500 years, subject to £5/6/8 per annum. Price £800.
ALSO,
69 PEMBROKE ROAD.
A VERY fine Residence, containing 5 family bedrooms, 2 large reception rooms, drawing, and breakfast rooms; fine hall, with cloakroom and study; bathroom, with hot and cold lighted semi-basement, with 3 good kitchen, scullery, pantry, bedrooms, and cellars. There is a large garden, with good out-offices and stables. The house is semi-detached, and stands well back from the road. Lease 85 years. Subject to £9 13/6. Price £1,800.
H. G. LEVINGSTON, 3 DAWSON STREET, DUBLIN.

CARSON'S WATER PAINT, "MURALINE." Artistic, Sanitary, Durable.—Carson's 23 Bachelor's Walk, Dublin.

LIBERTY BAZAAR
NOW OPEN.
PIM BROTHERS, LTD., EXCHEQUER STREET.

MONEY Lent by post, from £50 to £5,000, on Note of Hand alone without security to ladies or gentlemen; strictly private. No charge if Loan is not granted. Apply SECRETARY, the City and County Private Finance Co., Ltd., 12 South Leinster street, Dublin.

SOME REDUCTIONS
TAKEN FROM OUR ANNUAL "BALANCE OF RINS" LIST.

CLARET,	12 DOZ. PINTS	ST. EMILION	VINTAGE 1914 21/-
PORT,	10 DOZ. BOTS.	TAYLOR	VINTAGE 1900 166/-
PORT,	12 DOZ. "	TAWNY	BLUE SEAL 54/-
MARSALA,	3 DOZ. "	FULL BODIED	BLUE SEAL 40/-
BOLLINGER,	6 DOZ. "	SPECIAL CUVEE	150/-

PER DOZ., NETT CASH, CARR. PAID, CASES EXTRA. WRITE FOR COMPLETE LIST.
Subject to remaining on hand.
MITCHELL & SON (WINE MERCHANTS), LTD., 21 KILDARE STREET, DUBLIN.

THE FULL TERMS
AND PARTICULARS
CONCERNING THOSE WONDERFUL
DIVIDEND EARNERS.....
"COMMER CARS"
FOR GOODS AND PASSENGERS
WILL BE SENT YOU BY RETURN.
Write To-day. Our man will call.
Sole Concessionaires for Ireland:
CO. WICKLOW GARAGE
AND MOTOR TOURING CO.,
MAIN STREET, BRAY, Co. WICKLOW.

TURF DELIGHTFUL FOR FIRES, SITTING AND BEDROOMS.
60/- per Ton; 32/- per Load. 16 Bags, 3/6 per Large Sack. Delivered City.
WALLACE BROS., LTD.

SACKS
We are large dealers (both buyers and sellers), in all grades of new and second-hand Sacks and Bags. Get our quotations. Also for Rick, Binder, and Tractor COVERS.
J. P. KEOGH & CO.
2 George's Quay and Corn Exchange Place,
Telegrams: "Tarpaulin," DUBLIN Telephone: 498.

EDUCATION.
ROYAL SCHOOL, CAVAN.
PUPILS PREPARED FOR UNIVERSITY, BANK, INTERMEDIATE, AND OTHER EXAMINATIONS. SPECIAL COMMERCIAL COURSE.
DAY FEES FROM £10 10/-.
BOARDERS FROM £55.
ONE SCHOLARSHIP AWARDED NEXT TERM.
For Prospectus, apply to THE HEADMASTER, CHAS. BAIN, B.A.

SPECIAL EXTRA
IF, AND WHEN, YOU ARE MOVING
To Town, Country, or Cross-Channel
CONSULT
PICKFORDS, LTD.,
REMOVERS AND STORERS,
109 Stephen's Green, DUBLIN.
EXTENSIVE STORAGE.
'Phone 876.

HORSES.
Wires—"Sewell's, Dublin." Telephone—674.
SEWELL'S, DUBLIN.
NEXT AUCTION AT THE REPOSITORY ON TO-MORROW (THURSDAY), DECEMBER 8th,
Commencing at 1.30 o'clock.
HUNTERS, HARNESS, HORSES, PONIES, CARRIAGES, HARNESS, etc.
SEWELL, SON & SIMPSON
AUCTIONEERS. (LTD.)

'Phone 1145. Wires—"Barna." Prussia street.
MACKIE, BURNS & CO.
SPECIAL SALE TO-MORROW (THURSDAY), 8th DECEMBER, at 12 O'CLOCK.
90 LOTS Horses, Cobs, Traps, Harness, etc., including, by order of War Department, 12 SURPLUS ARMY HORSES, Heavy and Light.
MACKIE, BURNS and CO., Auctioneers, Live Stock Salesmen, etc., 30 PRUSSIA STREET, DUBLIN.
AUCTIONS OF ALL CLASSES CONDUCTED IN CITY AND SUBURBS.

HOTELS AND RESTAURANTS.
MORAN'S HOTEL
(RECENTLY LICENSED)
TALBOT STREET, DUBLIN.
ONE OF THE MOST CENTRALLY SITUATED HOTELS IN DUBLIN.
THREE MINUTES from Great Northern Terminus.
MODERATE CHARGES.
F. A. MORAN, Proprietor.
Night Porter.

SHELBOURNE HOTEL.
LUNCHEONS AND DINNERS.
TABLE D'HOTE and A LA CARTE.
OPEN TO NON-RESIDENTS.
The best Cellar and Appointments.
REDUCED TERMS
En Pension for WINTER RESIDENCE.

GROSVENOR HOTEL, DUBLIN.
(Opposite Westland Row Station).
COMFORTABLE MODERN HOTEL.
Table d'Hote and a la Carte Luncheons and Dinners.
SPACIOUS LOUNGE. TELEPHONE 2745.
Terms Moderate. Apply Manageress.

HOTEL RUSSELL,
ST. STEPHEN'S GREEN, DUBLIN.
FIRST-CLASS FAMILY HOTEL.
Centrally Situated.
Moderate Charges. Under New Management.

ROSS'S VICTORIA HOTEL LTD., KINGSTOWN.
NOW BOOKING FOR CHRISTMAS HOLIDAYS. USUAL PROGRAMME.
Moderate Terms Most Comfortable.
M. COLEWELL, Managing Director.

ROYAL MARINE HOTEL, KINGSTOWN.
"THE BEST HOTEL IN CO. DUBLIN."
REDUCED WINTER TERMS,
Central Heated Lounges.
Electric Light Throughout. French Cuisine.
Golf, 4 Clubs near. Garage.
Wire—"Comfort." 'Phone (3 lines) 180.
BOOKLET FREE.

SALTHILL HOTEL.
SPEND XMAS AND NEW YEAR AT THE SALTHILL HOTEL, MONKSTOWN.
OVERLOOKING KINGSTOWN HARBOUR.
TEN MINUTES FROM GOLF COURSE.
DANCING TWICE WEEKLY. CONCERTS.
Write to Manageress for Booklet and Xmas Programme.

KINGSTOWN.
PIER HOTEL.
Beautifully situated Facing Pier. Reduced Winter Terms from 1st October. 'Phone—Kingstown, 115.

DUN LAOGHAIRE
BELLVIEW HOTEL
GRESHAM TERRACE.
First-Class Residential. Renowned for its excellent Catering. Telephone 289.
Miss GILLIGAN, Proprietress.

SPEND CHRISTMAS AT ROSSLARE STRAND HOTEL.
GOOD ORCHESTRA, ENTERTAINMENTS, And Special Attractions.
BOOK EARLY. MODERATE TARIFF.
W. J. KELLY, Proprietor.
Wires—Kelly, Rosslare.

BLACKPOOL — IMPERIAL HYDROPATHIC HOTEL, Clarence Parade. Turkish, Russian, and Salt Water Plunge Baths. Garage. Telephone 291. Telegrams—"Imperial." Tariff apply Manager.

HEALTH & HOLIDAY RESORTS
CHRISTMAS at COLWYN BAY. Special attractions at Hotels and Boarding Houses. Concerts, Dances, High-class Plays. Three Golf Links. Send 3d. postage for Guide, etc., to Town Hall.

HOTELS AND BOARDING.
KINGSTOWN—Commercial Hotel, 56 Upper George's street—Bed, Breakfast, 4/6; Full Board, late Dinner, £2 2s.
MAYFAIR Hotel, 30 Lower Bergen st.—Excellent cooking; terms moderate. 'Phone 3677.

SCALE OF CHARGES FOR SMALL (PREPAID) ADVERTISEMENTS.
12 words or under, 1/-
Every succeeding word One Penny.
4 consecutive insertions FOR price of 3,
(This concession does not apply to advertisements not paid for in advance.)
Box office address counts as three words if replies are to be called for; or, when they are to be sent by post, as four words.
Advertisements not prepaid are charged at a minimum of 2/-, per insertion.
Publication of these advertisements is not guaranteed on any particular day.
(Trade advertisements in these columns 1/- per line.)
SITUATIONS VACANT.
ORIGINAL testimonials should not be enclosed with answers to advertisements.
N.B.—Great Care is taken that Advertisements in all parts of this paper Appear Correctly; but no Liability is Undertaken for any Error in so Doing, nor for the Non-Insertion of any Advertisement, and the Proprietors Reserve the Right to Omit or Alter any Advertisement, No Matter Where or by Whom Accepted. (1/12/21.)
IRISH TIMES, LTD., WESTMORELAND STREET, DUBLIN.
Telephone Nos. 56356, 56357.
BRANCH OFFICES.
BELFAST—108 Royal avenue. 'Phone 1787.
CORK—13 Marlborough street. 'Phone 6535.
LONDON—59 Fleet street, E.C. 4. Central 4330.
MANCHESTER—32 Victoria street, City 3084.
GLASGOW—54 Gordon street. Central 54.

LOST AND FOUND.
LOST, Gold Spectacles, in case, marked Kearney, 19 Upper Gardiner st. Return to 2 Shelbourne Hotel. D
LOST, Italian Flap Purse, small contents, probably private; Irish Times Office, on morning 3rd December; value to owner.—B 1080, this office.
LOST, between Fenelon Park, Merrion square, and Grafton st., small string Pearls. Reward 5 Pembroke Park, Ballsbridge.
LOST, Lady's Silver Wristlet Watch, between Anglesea st. and Grafton st. Reward 72 Brighton Road, Rathfarnham.
LOST, in the vicinity of Lower Mount st. and Merrion square, on evening of 6th inst., a Lady's Dressing Case; reward given to finder; police notified. Apply 24 Warrington Place.
LOST, on Tuesday, between Holles street and 84 Lr. Merrion square, a small Black Bag, containing white flannel, lace, and money. Liberal reward at Reparation Convent.

SITUATIONS VACANT.
FLOUR MILL FOREMAN.
WANTED, thoroughly competent Flour Mill Foreman for twenty sack plant; must be conversant with present-day wheat conditions. State wages expected, and full particulars of experience to B 1150, this office. D
WOOLLENS and READYMADES—Wanted, trustworthy, experienced Salesman as Charge; must thoroughly understand his business; state religion, salary (indecent), enclosing copies of references.—Kirkpatrick Bros., Enniskillen. C
ACCOUNTANCY—Senior Audit Clerk Required for South of Ireland, capable of working without supervision. Applicants should enclose copies of references and state salary required to "Z 401, Clerk," this office.
ASSISTANTS (Female) Wanted for Christmas Sales; must have had experience. Apply to Lawrence and Son, 42 Lower Sackville st.
ASSISTANT Bookkeeper Wanted for City Office; must be able to post and balance ledgers. Apply, stating lowest salary, B 1130, this office.

SEASONABLE, SENSIBLE
And at a price that makes it worth while.
Do your Gift Shopping at SALE Prices while you can.

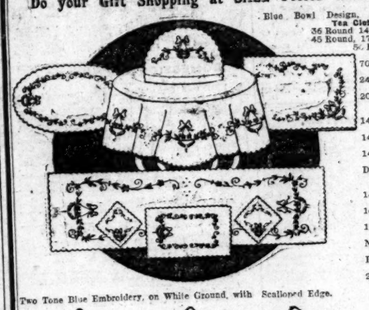

Two Tone Blue Embroidery, on White Ground, with Scalloped Edge.

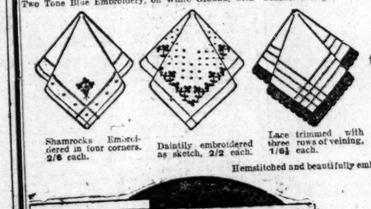

Shamrocks Embroidered in four corners. 2/6 each.

Daintily embroidered as sketch, 2/2 each.

Lace trimmed with three rows of veining, 1/6½ each.

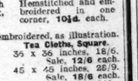

Hemstitched and embroidered in one corner, 10½d. each.

Hemstitched and beautifully embroidered, as illustration.
Tea Cloths, Square.
36 x 36 inches, 18/6. Sale, 12/6 each.
45 x 45 inches, 28/9. Sale, 18/6 each.
50 x 50 inches, 42/6. Sale, 27/6 each.
70 x 70 inches, 62/6. Sale, 42/6 each.
24 x 24 inches, Napkins, 9/11. Sale, 6/3 each.
20 x 20 inches, Napkins, 7/11. Sale, 5/6 each.
Sideboard Cloths.
14 x 54 inches, 10/8. Sale, 6/11 each.
14 x 60 inches, 11/3. Sale, 7/6 each.
14 x 68 inches, 12/3. Sale, 8/6 each.
Duchesse Set, 16/6. Sale price, 10/11.
Nightdress Case, 11/9. Sale, 8/6.
Brush and Comb Bag, Sale, 5/3.
Cosey Cover, 8/6. Sale, 5/11.
Tray Cloths.
14 x 20 inches, 6/11. Sale, 3/11½.
16 x 24 inches, 8/6. Sale, 4/11.
18 x 27 inches, 9/6. Sale, 6/6.

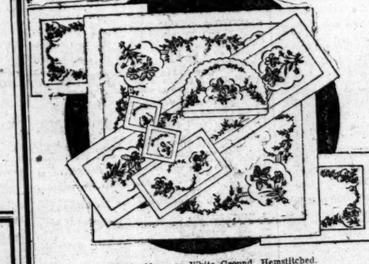

White Embroidery, on White Ground, Hemstitched.

Scalloped edge and Fine Embroidery, on Irish Linen, 4/11 each. Handkerchiefs, daintily embroidered, 3 in a fancy box, 1/3 and 1/6 per box. Post 2d. extra.

Fine Irish Linen, hand drawn work in four corners, 3/- each. Irish Linen, daintily embroidered, with initial, 1/6½ each. Six in a fancy box, 9/3, post 5d. Best quality Irish Linen, embroidered with initial, 1/11½ each. Six in a fancy box, 11/6, post 5d. Ladies' Hemstitched Mull Handkerchiefs, per half dozen, 2/-, 3/6, 6/-.

Irish Linen, hemstitched in corners, 3/11 each. Six in a fancy box, 7/6, post 6d. Six in a fancy box, 14/6, post 6d. Hemstitched and embroidered, with initial, 1/3½ each. Six in a fancy box, 7/6, post 6d.

Lace trimmed, embroidered shamrocks, 3/- each. Ladies' Hemstitched Irish Linen Handkerchiefs, per half dozen. 4/6, 5/6, 6/-, 7/-. Gent.'s White Cambric Handkerchiefs, tape bordered, per half dozen, 5/3, 6/3. Gent.'s Hemstitched Handkerchiefs, per half dozen, 4/6, 6/-, 7/6. Gent.'s Hemstitched, Irish Linen Handkerchiefs, 11/3, 13/9, 17/9 per half dozen.

WE PAY CARRIAGE ON PURCHASES OVER £1 IN VALUE.
THE BELFAST LINEN Co.
19 & 21, EXCHEQUER STREET, DUBLIN.
Proprietors—The Belfast Damask & Linen Co. Ltd.

ANDREWS & CO. (Dublin), Ltd.
WINE MERCHANTS.
The following Wines are worth attention, and can be tasted at their Wine Office, 19 DAME STREET:—

CLARETS	36/-	42/-	54/-	72/-
BURGUNDIES	42/-	54/-	60/-	72/-
PORTS	48/-	54/-	60/-	72/-
SHERRIES	54/-	60/-	72/-	
MARSALAS	48/-	54/-		
MADEIRAS	48/-	54/-	72/-	
SAUTERNES	48/-	54/-	60/-	

LEADING BRANDS CHAMPAGNE.
IRISH AND SCOTCH WHISKIES. FINEST QUALITY.
DETAILED LIST ON APPLICATION.
19 to 22 Dame Street, Dublin.

Xmas Gift Suggestions
COSTUMES. Gabardine, well tailored, lined silk. 69/6, 79/6, 98/6, 4 Gns., 4½ Gns., 5 Gns., 5½ Gns., 6½ Gns., 7½ Gns.
COATS, Velour, with Fur Collars. 79/6, 89/6, 98/6, 5 Gns., 5½ Gns., 6 Gns., 6½ Gns.
FROCKS. Afternoon, Semi-evening, in Crepe-de-Chene and Georgette, 59/6, 73/6, 4½ Gns., 98/6, 5½ Gns., 79/6
Dance Frocks. 3½ Gns., 79/6, 4½ Gns., 5 Gns., 6 Gns.
FURS. Blue Wolf, single animal. 89/6, 98/6, 3½ Gns., 5½ Gns.
Kit Fox Ties. 59/6, 69/6, 79/6, 89/6
Fur Coats, Seal Coney. 12 Gns., 19 Gns., 27 Gns.
UMBRELLAS 8/6, 10/6, 12/6, 15/-, 17/6, 21/-, 25/-
Packed in Fancy Boxes.
NEWELL'S
60 Grafton Street, Dublin
Telephone 5050 (3 lines to all Depts.)
Postage will be Paid.

"ZINGESSOL."
J.B.Orr's Washable Water-Paint, applied on new or old Plaster, or on Wallpaper, is
DECORATIVE, ECONOMICAL, & DURABLE
Manufactured in a larg range of colours. Prevents the accumulation of Dust and Microbes.
Full information from
DOCKRELL
SONS and CO., LIMITED.
Sth. St. George's St., Dublin
Tel. No. 5330 (controls 4 lines and private exchange).

TERMS OF SUBSCRIPTION TO THE IRISH TIMES.
Payable in Advance.
(From 1st September, 1920.)

	Home and Foreign.
Yearly	£3 18 0
Half-Yearly	1 19 0
Quarterly	0 19 6
Monthly	0 6 9

Telephone Nos.—5036, 5037.

Printed and Published by the Irish Times, Limited, at the Offices, 31 Westmoreland street, in the Parish of St. Mark and City of Dublin.
Tuesday, December 6, 1921.

PEACE AND GOODWILL
CHOICE SELECTION OF YULETIDE PRESENTS
GLOVES, HANDKERCHIEFS
UMBRELLAS . .

MOTOR MATTERS, BICYCLES, &c.

MOTOR CARS.

NEW PRICES.

CHEVROLET, 4/5 Seaters, £395. CALCOTT, 2/4 Seaters, £395. CLULEY, 2/4 Seaters, from £575.

WALLEN, TRINITY STREET GARAGE.

A C Two Seater, electric light, hood, screen; £925.—Wade, Westland Row.

THE OAKLAND SENSIBLE SIX CYLINDER TOURING CAR AT £490

is well worth investigation.

It is a treat to drive. Come and test it.

LINCOLN MOTOR COMPANY, LINCOLN PLACE, DUBLIN.

CALTHORPE CARS.

"THE LEADING LIGHT CAR."

Prices:

2 Seater from £350. 4 Seater from £575.

1922 Models in Stock.

KEATING and LUNDY, 106 to 112 Brunswick st., Dublin.

LOOK OUT FOR

DEMONSTRATION MODEL 1922 SINGER, 10/12 H.P., ARRIVING 12th INST., FITTED WITH PATENT CONVERTIBLE ALL-WEATHER BODY, £395, WITH 12 MONTHS' FREE INSURANCE.

4-SEATER, £420.

5/6 SEATER 6 CYLINDER, £575.

CUMMING AND DILLON'S AUTO SERVICE, 4 LOWER ABBEY STREET, DUBLIN. 'Phone 4779.

1922 MODELS ON VIEW.

10/6 h.p. CROSLEY	£295
11.9 h.p. ALBERT	£490
10 h.p. BERLIET	£695
11.4 h.p. CITROEN	£445
7 h.p. Do.	£262

SPECIAL BARGAINS. DEMONSTRATION AND USED CARS.

Crossley Touring, Albert 4 Seater, Citroen Coupe, Aprea, Sedgeson, Standard, Hupmobile, Overland, etc.

Sole Agents for Ireland:

McENTAGART BROS., 'Phone 5449. Wine, Machine, 10 LEINSTER STREET, DUBLIN.

TUNE FROM THE MARKET:—

AUSTIN, 12 h.p. and 20 h.p. TALBOT-DARRACQ 8 h.p., 12 h.p., and 16 h.p. VAUXHALL, 14 h.p. and 25 h.p.

FOR CASH OR ON DEFERRED PAYMENTS.

HARRY FERGUSON, LTD., 134 LOWER BAGGOT STREET, DUBLIN.

OVERLAND 4, £375. Economy and Durability. CRAWFORD, DAWSON ST., DUBLIN.

"THE EFFICIENCY OF THE ENGINE IS WONDERFUL." Vide an Owner's letter.

8 H.P. ROVER CAR, PRICE £220.

THE ROVER COMPANY, LTD., LORD EDWARD STREET, DUBLIN.

1915 STUDEBAKER 5-3 Seater, double dicky, lighting and starting, horn, 6 detachable rims, tax paid; bargain, £193.

1914 G.W.K. 2 Seater, solid, very economical, good throughout; £135.

1920 CHAMPION 7 Seater, fully equipped, excellent condition; £1075.

1920 ANGUS Sanderson 4 Seater, starter, light 6 volt system, 5 detachable wheels, just refinished, tyres in perfect condition; £535.

BERT LUNDY, 2 W.S. Two Seater, 2 Two Seater Swifts, W.S.A. Combination, 24 New Imperial Jap, all in perfect condition, going cheap.—Bentley Yard, Herbert lane, Dublin.

CHAUFFEURS, MECHANICS.

WANTED

WANTED immediately, competent Chauffeur; to teach lady to drive; for six months; send copies of references and wages.—B 1156, this office.

SITUATIONS CONTINUED (FROM PAGE 1).

CHARWOMEN Wanted, temporary assistance for chemist house for Christmas trade.—29, Irish Times Branch Office, Bray.

DEMOBILISED Soldiers and Bandsmen—Your living assured; good position; raise your salary. Business; little capital required. Write for catalogue and advice, it costs you nothing.—Dept. V., 140 Wandsworth road, London, S.W. 8.

FRIENDLY Society Book for Sale, cheap; excellent opportunity for lease; anything to take it up.—Apply owner, Manager, 27 Dawson st., Dublin.

GROOM and Profician Assistant, R.C. Wanted for provincial town; indoor; state salary expected and send copies of references.—Z 479, Assistant," this office.

HOUSEKEEPER, over 30, who thoroughly understands cooking and baking; state salary, eating entire charge of Hotel and staff; fullest particulars, experience, age, &c., etc.—B 953, this office.

HOUSEKEEPER, take charge bank house for bachelor; Leopardstown; send particulars; wages expected, and copies references, to Z 419, House-keeper," this office.

MANAGER Wanted, country Garage; well recommended; must understand motor cycles and electrical work; Protestant.—Z 409, Manager," this office.

MCommercial Traveller or Specialty Salesman. The most tremendous serious, fine and profitable line. The Phenomenal success of the Phoenix School of Business Training, official publication of the value of its training. It is the Premier School of Business in Great Britain, and finds vacancies for its Graduate Students. Write to-day for particulars, Dept. 20, Phoenix School of Business, 13 Oxford circus, London, W.

MANCHESTER Department, Dublin—Energetic Salesman, 21 to 25, wanted immediately; knowledge of salary and copies references.—B 1110, this office.

MILLINER—Wanted early in January, first class assistant; this office; experience of Workroom and Millinery Sales; one accustomed crossing to English Journals; with copies references and salary required to be stated, Indoor, McMurray and Co., Banbridge.

NURSE Wanted for Londonderry Lady; little boy 11 children and house; Protestant; state age, experience, salary and if single.—B 1111, this office.

NURSE for the Dying, Camden row, Dublin—Protestant Nurse wanted for terminal case; Protestant; state years; salary given; no fee required. Apply, by letter, to 45 Merrion square.

REPRESENTATIVES required by the Publishers of the Irish Catholic Directory, Almanac, Year Book, &c., Messrs. Compton st., London, W.1., to handle Book Sales. The appointments will be permanent and very attractive to successful men, to whom every assistance will be given to secure results. Applications, which should be made by letter only in first instance, stating full particulars as to age and experience (if any), to Sales Department.

SALESMAN—Wanted, experienced Salesman for Manchester Department, in provinces; Protestant. Apply, stating full address, salary expected, and enclose copies of references, to Z 582, Salesman," this office.

SMART Junior required for Wholesale Hosiery, Apply, with copies of testimonials and state salary expected, B 856, this office.

SALESWOMAN—An old established firm requires a Saleswoman—An old established firm requires a Saleswoman for Dublin; must be experienced in Ladies' Underclothing and Blouses; state salary required and send copies of testimonials.—B 1157, this office.

TYPIST required for Sales Department; must be quick and accurate; state salary required.—B 1158, this office.

WANTED, at once, two or three smart Salesmen for Linen Department; temporary employment. Apply 10 Grafton st.

WANTED, immediately, respectable Girl as Mother's Help, new, genial, etc.; three children, 7, 4, 3 years; country place, doctor's house. Apply, with all particulars, Mrs. Williams, Beechmont, Templeogue, Naas, Co. Tipperary.

WANTED, for a holiday engagement, Mother's Help or Nursery Governess, for two girls, 8 and 10; must be reliable and bright; salary £30 and keeping of a clock. 4 Aldebury road.

WANTED, immediately, well educated Girl, for light, interesting work in City Business Establishment. Particulars, state age, where educated, and experience if any. B 985, this office.

WANTED, first class Manageress for high class Restaurant; must understand her business thoroughly; good appearance and address; state salary required; testimonials, Box No. 446, Irish Times Branch Office, Belfast.

WANTED, Assistant Civil Engineer for Construction section; terms moderate.—B 1124, this office.

WANTED, Lady Shorthand Typist; state experience and salary.—B 1091, this office.

WANTED, Lady City Office; smart young Lady as Clerk; apply, stating age, experience and salary, to B 1097, this office.

WANTED, Useful Help, cut out and make; some laundry; state salary; R.C.—" Help," Wilde's Office, Bray.

REPRESENTATIVES WANTED.

A GENTS Wanted for Proprietary Article in daily demand; small capital required; excellent terms. Apply Cruise and Co., 6 Crow st., Dublin.

A GENTS Wanted—Agents Wanted for Sale of Oubines Gramophones at private house; £250 capital required; under our control; big profits assured; spare time. Principals only need apply.—Z 465, Gramophone," this office.

A GOOD Spare Time Agency offered men employed in workshops and factories; start men earning £1 per week.—B 1114, this office.

CUTLERY Manufacturers and Hardware Dealers (Trade and Import) require Agents on commission; must be well managed. Write with full particulars, G. Rouse and Co., 76 Carver street, Sheffield.

TRAVELLER experienced required by the Excelsior Co., Ltd., to introduce their well-known specialities in Rubber Heels and Soles to the leading shoe trade for a reliable, energetic man. Write the Excelsior Co., Ltd., Rubber Heel and Sole Works, Bradford road, Manchester.

WANTED, first class Representatives by well known English Hosiery Manufacturer; good connection essential; state age and salary required to B 1094, this office.

WANTED, Agent on commission, calling on Leather and Boot Merchants, to carry a side line; state nature of other agencies held.—B 1151, this office.

LEGAL.

AUCTIONEER seeks appointment with Dublin firm as Assistant or Manager Clerk; young and well recommended.—Z 509, Solicitor," this office.

TYPIST—Wanted, an expert Typist and Shorthand Writer for Solicitor's Office, Dublin; state salary and experience.—B 895, this office.

MEDICAL.

ASSISTANT, Lady (unqualified), experienced dispensing, counter, and photographic sundries; Dublin or vicinity.—Z 481, Man," this office.

CHEMIST'S Assistant Lady, 24, very experienced, desires to Invest £3000 to £4000 in Established Business, in which she would be employed.—Z 515, Investment," this office.

MOTOR CARS CONTINUED.

CALTHORPE for Sale, four seater, almost new.—Flavin, Sandyford, Co. Dublin.

FOR Sale, Ford 1920 4 Seater, electric starter and lighting; any trial; price £135.—B 885, this office.

FORD Two Seater, English body, magneto ignition, interchangeable wire wheels; recently overhauled; perfect running order.—Thompson's Garage, Great Brunswick st.

FOR Sale, 1916 Siddeley Deasy 8 Seater, Knight engine, 16 h.p., Bosch magneto, C.A.V. lighting set, 5 detachable Rim wheels in good running order. Apply 43 Upper Sackville st.

FOR Sale, Ford 1920 Four Seater, complete, electric lighting and starter, private owned, and much used; price £150.—John Prendergast, Gnuprasmuingin, Co. Kilkenny.

G.W. TWO Seater, perfect conditions; £90; immediate Sale.—Bentley Thom, Herbert lane, Dublin.

LANCHESTER Fire Seater, 25 h.p., perfect order; no reasonable offer refused, immediate Sale.—32 Upper Fitzwilliam st.

MOTOR Cars, Lorries, adjusted and overhauled; low consumption of fuel a speciality.—McDonnell, 82 Haddington road. 'Phone, Ballsbridge, 446.

MORRIS-OXFORD Two Seater, 1913-14, recently overhauled, renewed, four lamps, five detachable wheels; good running order; £160.—B 1111, this office.

MOTOR Engineer undertakes Repairs of every description; terms moderate.—B 1124, this office.

MARLBOROUGH 11.9 h.p. Sporting Three Seater, four grinders, three speed, dynamo and electric lights, detachable wheels, tyres nearly new, speedometer, one spare wheel, hood, screen, almost appearance, first class running order; trial by appointment.—Z 283, Marlborough," this office.

MORRIS Cowley "De Luxe" Four Seater, arrived all this week; delivery charges 40/ guineas, plus carriage.—M. and J. Dawson, Maynooth.

PHOENIX Motor Service Hire Cars—Day and Night Service.—The Nassau Motor Co., Ltd., 78 Nassau st. 'Phone 4777.

PRINCESS Light Car, Two Seater, 10 h.p., in perfect order, £170, or nearest offer.—Guthrie's Garage, Silver.

STUDEBAKER Flanders Five Seater, make splendid hackney car; what offers.—Z 480, Car," this office.

15-20 PULLMAN, 5 Seater, mechanically perfect, in splendid condition, with all spares; cheap to immediate purchaser.—F. O'Connor, 8 Airfield road, Rathgar.

MOTOR CYCLES.

"AJ"—BE Quick. To make room for 1922 Models we are offering all New Machines now in stock at cost price and under—Sunbeam, Sparkbrook, New Imperial, Diamond, Alton, Harley Davidson, etc.—Wylie Bros., Ltd., Leeson st. 'Phone, 2010.

A.J.S. NEW PRICES—7 h.p. COMBINATION, £175; 2¼ h.p. LIGHTWEIGHTS, £85; TRIUMPH, 4 h.p., from £105; LIGHTWEIGHT, £65. ROVER TWIN COMBINATION, £155.

WALLEN, TRINITY ST. GARAGE.

AT 48 Westland Row—1922 B.S.A. Twins £162, A Singles £107.

ADVANCE on Motor Bikes, Cars, Jewels.—Gorman, Pawnbroker, Winetavern st (opposite Four Courts).

DOUGLAS, 21; any trial. Seen Cuthbert's, 164 Capel street.

HENKIL Motors, Molesworth place—Clearing 1921 Models below cost; Velocettes, Edmund, Douglas, Wilkin; several Combinations.

INDIAN Combination for immediate Sale, £100. Seen Irish Motor Engineering Co., Nassau st.

SUNBEAM Combination, 1920, for Sale; perfect order; second tyres just fitted.—Pomeroy, Ardee, Co. Louth.

2½ H.P. Two Stroke Connaught, lamp, tools, etc.; tax paid; £35 or offer. Apply Creany, 11 Prince Edward terrace, Blackrock.

LORRIES, VANS; MOTOR & STEAM HAULAGE.

DAIMLER Three Tonner, as new, £550; Daimler do., do., running order, £125; Argyll One do., running order, £75.—Egan's Garage, South Circular road.

ACCESSORIES, TYRES, ETC.

TYRES—We guarantee Repairs to Tubes and Covers. Our Special Process of Retreading and Repairing Covers new. Prompt delivery, reasonable charges. Only address—Hyde Motor Tyre Co., 8 Lower Buckingham st., Dublin.

TO Ford Owners—Champion X Plugs, 5/3; Porcelain, 2/6, post free; from stock.—Bentley Thom, Herbert lane, Dublin.

WANTED

TWO Side and Rear Brass Lamps Wanted for Motor, parrafin—B 980, this office.

BICYCLES.

"A1"—BE Quick to obtain a bargain. To make room for Machines in stock at or under cost—Sunbeam, Sparkbrook, B.S.A., Swift, Centaur, Enfield, etc.—Wylie Bros., Ltd., Leeson st. 'Phone, 2010.

A JOY to Drive—Aero Special, 1922, Ladies' and Gents' Cycles, all on 1921 cash price. Call and see Whitworth Motor Cycles from £83; inspection invited; catalogues free.—Ridge-Whitworth, Ltd., Stephen's Green.

RALEIGHS, 1922, from £10 10/; wonderful value; everlasting guarantee.—Price Brothers, Chatham street immediately off Grafton street.

RALEIGH 1921, Gent's Three Speed, Lucas lamps and bell, Dunlop tyres, overhauled, little used; new, complete; £18, or nearest. Apply B 1085, this office.

WANTED.

WANTED, Gent's Bicycle, 23 inch frame, good condition; state price, where seen.—Z 497, Bicycle," this office.

CHAUFFEURS CONTINUED.

WANTED.

£2 OFFERED to reliable chauffeur, at present employed, to report, to learn young man to Drive; modern car essential.—B 1085, this office.

MEDICAL CONTINUED.

MASSAGE—Qualified Lady Assistant for chemist's medium at operator's residence; state terms.—B 1040, this office.

PHARMACEUTICAL—An experienced Unqualified Assistant Wanted; full particulars, copies references, state age, etc.—Z 345, Assistant," this office.

PHARMACEUTICAL Chemist Wanted for Dublin with copy of testimonials; apply to take up duties.—B 952, this office.

REGITERED Druggist, for country Medical Hall; state salary indoor; send copies references.—Z 351, Druggist," this office.

WANTED, a Protestant Girl to train as Mental Nurse for Private Asylum in Dublin; salary and particulars, Z 464, Nurse," this office.

WANTED immediately, Protestant Dispensing Assistant for Dublin; apply Ringwood, 27 North-brook road, Dublin.

EMPLOYMENT WANTED.

BOOKKEEPER (D.E.), young Man, with 10 years' experience, desires post; excellent references.—B 1111, this office.

EXPERIENCED Shorthand Typist seeks position; first class references; good appearance.—P 1143, this office.

HOUSEKEEPER, Lady, widow, with practical home life experience, wishes appointment in Protestant house, large hotel, or Institution, Students, where servants kept; references if required.—B 975, this office.

LADY Cook, 5 years' experience, good knowledge of Shorthand, Typewriting, desires similar position; salary £60; excellent references.—Z 511, this office.

LADY (Protestant, three years' experience of Lace and Blouse), and Underclothing Departments, wishes to hear of Vacancy; exceptional references; state salary required.—B 1154, this office.

LADY, having spare time, would like some employment; hours daily; read, write for old lady or any other light duties. Highly trustworthy. Lily 109 Upper Gardiner st.

MATRON (Managed), M.P. certificate, 8 years' experience, male and female; highly recommended.—Z 507, Matron," this office.

MOTHER'S Help, I.C., some experience; age 19; wages £30; outdoor work in bungalow house; country.—Miss L. Ansell, Annerille, Carlow.

RETIRED Rd. Inspector seeks light job and pension; desirous of occupation, seeks position of trust.—Z 405, Man," this office.

SAVOURY Eggs—A grass-winning recipe for these is one of the many interesting recipes included in the prize-winning recipes published in the Christmas Double Number of the "Weekly Irish Times." Now on Sale, price fourpence.

TYPIST and Bookkeeper—Lady, temporary or otherwise; college residence.—B 850, this office.

WAITRESS, experienced, or Housemaid to Waitress in Hotel, disengaged 1st January; well recommended; state salary.—B 864, Irish Times Branch Office, Bangor.

YOUNG Girl, nice appearance, seeks position Waitress; some experience.—B 746, this office.

YOUNG Lady (17), good education, wishes to be apprenticed to Drapery Business in city; highest references.—B 1120, this office.

MALE SERVANTS WANTED.

EXPERIENCED Groom, singlehanded; must be smart and reliable; wife able milk.—M. Walters, Shandeldrone, Co. Cork.

GENERAL Man Wanted; must be a good gardener will have to care pony, look after and milk cow, and assist himself generally; wages, £1 weekly.—Doyle, Harte, Abingdon, Shankill, Co. Dublin.

MARRIED Couple required for work of small country house; three in family; good cooking essential, small dairy, no milking; £80, poultry allotment, Protestants preferred.—Z 505, Couple," this office.

MARRIED Man, elderly, Forman (Working), knowledge of farming, forestry, general estate work, accounts, etc. Apply, with full particulars, Z 416, Foreman," this office.

WANTED, Man and Wife, Protestants, must be highly recommended. Butler and Cook; good wages to suitable; two in family. Copies references, or apply Wesson, 9 T. T. M., 19 Ormeau avenue, Belfast.

WANTED, General Man (21), with good knowledge of gardening, able to milk and drive.—Mrs. Chesterton, Carton.

STEWARDS AND GARDENERS WANTED.

GARDENER, near Kingstown, Wanted occasionally.—B 997, this office.

GARDENER Wanted, young, single, energetic; live in; state terms and send references.—Apply, next Monday, young men need apply.—D. Watt, Clanch, Remelton.

MALE SERVANTS DISENGAGED.

A LADY wishes to recommend experienced Man (25) as Butler; just disengaged; good references. Apply Oldcastle.

EXPERIENCED Pantry Boy disengaged.—B 966, this office.

EXPERIENCED Head requires position.—Z 499, Head," this office.

GARDENER, twice situation; good trapper and dog setter; well recommended.—Z 458, Gardener," this office.

GROOM wants job, good trainer, young, single; 2 years' testimonials.—Z 501, Groom," this office.

HERD and Shepherd (I.C.) seeks situation; kitchen, castrate, dishorn, tend their diseases, etc.—Herd, Lonard, near Ballinamore, Co. Leitrim.

PLOUGHMAN and General Farm Laborer desires engagement; highest references.—William Foran, Newtownbarry, Co. Wexford.

SITUATION Wanted as Herd and General Man, with wife; married; if required; life experience; highly recommended. Apply Ross Post Office, Co. Meath.

STRONG young Man seeks situation as General Man; is fond of animals, good milker, understands plain gardening; well recommended.—Z 508, Man," this office.

WANTED, Job as Stock Manager; understands cattle, sell and buy if required.—Stock, Wilde's Office, Bray.

WORKING Stud Groom seeks situation, thoroughly understands management; stallions, brood mares, rearlings and breaking of young horses; highly recommended.—B 1119, this office.

YOUNG Man, good appearance, requires situation as Chauffeur-Valet; well recommended.—B 903, this office.

YOUNG Man, expert Tractor Driver, experienced thresher, general farming, horses, cattle, dairy; single; age 27.—Z 443, Man," this office.

YOUNG Man, Protestant, well recommended, widow lady's place; understanding horses, cattle, dairy, sheep; 13-5-or pair pair.

YOUNG Man, Protestant, well recommended, widow lady's place; understanding horses, cattle, dairy, sheep; 13-5-or pair pair.

YOUNG Man wishes situation, gentleman's place; single, horse, dog; knowledge oil engine, plant, etc.; highly recommended.—Z 459, Man," this office.

YOUNG Man, single, I.C., seeks post, care Pony and Trap, generally useful, willing; highly recommended.—Z 481, Man," this office.

YOUNG Man and General Man wants situation; good milker; married; one pound per week with paraffin.—Z 504, Man," this office.

NURSES WANTED.

AGENT for NURSES, MAIDS, and ATTENDANTS (Miss Bellingham Toal), Grafton st., Dublin, recommends all classes experienced Nurses.

CHILDREN'S Nurse, R.C. Wanted, for three children; must do needlework and have good references.—28 Northumberland road.

WANTED, for January, Oxfordshire, Protestant Lady Nurse, 3 children, 7-5-4; 14; liberal salary to competent gentlewoman; state age, experience.—B 852, this office.

WANTED, superior young Girl to train as Nurse to Housemaid. Call 21 Upper Fitzwilliam street after 8 o'clock.

WANTED at once, capable Nurse, age about 25, for two children aged one month and 5½ (both boys); good needlewoman; Protestant preferred; England later; state salary and experience.—Z 502, Nurse," this office.

KITCHEN, LAUNDRY, ETC., WANTED.

WANTED, Kitchenmaid; early riser, clean; some experience necessary. Apply, with particulars, Miss Aylmer, Clanbrin Chatle, Co. Kildare.

WANTED, immediately, Laundress for 2nd and 3rd class Cottage Laundry in the Midlands; wages £36 and £30 respectively, with 15/- to be paid to Nurse; send copies of references.—Z 494, Maids," this office.

DOMESTICS DISENGAGED.

A FEW good Cooks, Parlourmaids, Housemaids, Job and Kitchen Maids.—Bewley, 30 Dawson st.

ATTENDANT (R.C.) wishes to Mind Children; 5 years' experience.—Miss Albert road, Sandycove.

AT Kennedy's, 68 Sackville st.—Cooks, Housemaids, Parlourmaids, Pantry Boys, Kitchen Maids, Waitresses.

DAILY or Weekly Housework Wanted; references.—B 1010, this office.

LONE Protestant Widow, 48, pensioner, Caretaker and Clean Offices; highest reference.—B 1081, this office.

YOUNG Woman (Protestant), highly recommended, desires daily engagement; Dublin or suburbs.—Z 475, Domestic," this office.

YOUNG Girl desires Housework, Sewing, daily, 9 to 5; Protestant; Monkstown, Co. Dublin.

SERVANTS' REGISTRY

31 WESTMORELAND STREET, DUBLIN.

HOURS: 10 a.m. to 1 p.m. and 2 to 4 p.m. on Saturdays 10 a.m. to 1 p.m. for ladies.

COOKS AND DAIRYMAIDS DISENGAGED.

COOK, Housekeeper, business house; 12 years in last situation; first class city reference.—B 1152, this office.

COOK (First Class), temporary or permanent; highest references.—Mrs. O'Brien, 30 Pleasants st.

COOK (Plain), requires situation; good plain cook; well recommended.—Coll, Irish Times Branch Office, Belfast.

COOK Housekeeper, one or two gentlemen; city, suburbs; good references.—B 1073, this office.

COOK Housekeeper; Protestant; excellent references; thoroughly experienced; highly recommended.—B 1071, this office.

COOK, first class, thoroughly experienced, good manner.—Kennedy, Harbour st., Banagher.

COOK, under 30, thoroughly experienced; soda-bread; disengaged.—Mrs. Kirwan, 92 Henry st., Tipperary.

COOK General, good plain, highly recommended, wishes situation.—564, Irish Times Branch Office, Bangor.

COOK (Very Good), temporary or permanent; well recommended; disengaged 1st January.—B 1121, Imperial Hotel, Bridge Street, Bridge.

DAIRYMAID, experienced, seeks situation; well recommended; I.C.—Z 449, Dairymaid," this office.

EXCELLENT Cook requires situation, temporary or permanent; highest references and testimonials from late lady.—M., 7 Baggot terrace, Phoenix Park, Co. Dublin.

GOOD Cook General disengaged; city or suburbs; good references.—B 1078, this office.

GOOD Cook or Cook General disengaged; experienced good plain cook; highest references.—B 1070, this office.

GOOD Cook disengaged; city, country; experienced; excellent references.—B 1069, the office.

A SUPERIOR General or Mother's Help, disengaged; highest references; Protestant; 456, General," this office.

A FEW excellent Generals, jobs, otherwise; highly recommended. Soon 6 Charlemont place.

RESPECTABLE General, experienced, highly recommended; small family—Gerrard, Rathgar road, Dublin.

SITUATION Wanted, small family, modern house, by experienced General; comfortable home; salary moderate; good references.—Miss Cullen, 74 Cadogan road, Blackrock.

TWO or Three Girls with situations as Generals; city or country.—B 1100, this office.

YOUNG General, disengaged, wishes to be trained.—Bewley, Wilde's Office, Bray.

HOUSE AND PARLOURMAIDS DISENGAGED.

A HOUSEMAID; can be highly recommended; R.C.; disengaged 1st January; 3 years' last place.—B 446, this office.

EXPERIENCED Housemaid and Parlourmaid disengaged; 18th; R.C.; £30; good papers; highly recommended.—Apply 30 Crosthwaite Park, Kingstown.

HOUSE Parlourmaid, experienced, city, suburbs; Protestant; excellent references.—Z 502, Maid," this office.

HOUSEMAID, Lady's maid, wishes situation; good knowledge of housework.—Z 454, Maid," this office.

HOUSEMAID, college, school or Cure Offices; 2 years' experience; recommended.—B 1075, this office.

HOUSEMAID, excellent references; highly recommended.—B 1074, this office.

KITCHEN, LAUNDRY, ETC., DISENGAGED.

SINGLEHANDED Laundress; good papers; town, country; highly recommended.—B 968, this office.

SPECIFIC ARTICLES.

AT KELLY'S, 43 FLEET STREET.

Engagement Rings—A magnificent selection of Diamond and Sapphire, Five, Three, Five Stone Gipsy, Marquise, and Cluster Rings, with Diamonds, Emeralds, Rubies, Sapphires, and Pearls, in the latest Continental designs, brilliancy, and colour.

AT Crotty's, Ltd., 63 Grafton st., Dublin—Attache Cases, Gentlemen's Hand Cases, Ladies' Fitted Cases, 16/- 27/6, 18/7 30/-; as above but extra deep, 25/-, 28/6 and 32/6 each.

AT Crotty's—Music Attache Case, full size, hide 20/-, real leather, lined silk, 30/- each.

AT Crotty's—Brush Cases, two good Brushes in hide 10/-, and 11/6 each.

AT Crotty's—Footballs, Gaelic Match, hand sewn cases, white Chrome Hide, 15/6; complete.

AT Crotty's—Gentlemen's Trouser Press, with Stretcher attachment, 30/-, 35/-, to 45/-.

AT Crotty's—Gentlemen's Hosiery Cases, with Patent Rubber attachment, 18/6 each.

AT Crotty's—Gentlemen's Fancy Tweed Overcoats, in single and double-breasted, 59/6 each; worth 5 guineas.

AT Crotty's—Gentlemen's Raincproof Cloth Coats, from Gabardine cloth textures, from 30/- Double Texture, from 37/6 each.

AT Crotty's—Children's Waterproof Capes and Hoods, 7/6 each; extra large, 9/6 each.

AT Crotty's—Ladies' D.T. Waterproof Coats, Ladies' Black Glazed Surface-proofed Coats, from 27/11.

AT Crotty's—Ladies' Rainproof Cloth Coats, from 25/- to 45/-.

AT Crotty's—Ladies' Fancy Tweed Overcoats, in Navy and Fawn, 59/6 each.

AT Crotty's—Ladies' Waterproof Capes and Hoods, 7/6 each; extra large, 9/6 each.

AT Crotty's—Ladies' Black Glazed Surface-proofed Coats, from 27/11.

AT Crotty's—Ladies' Rainproof Cloth Coats, from 25/- to 45/-.

AT Crotty's—Ladies' Fancy Tweed Overcoats, in Navy and Fawn, 59/6 each.

AT Crotty's—Ladies' Navy Serge Maternity Gown, perfect fitting, 59/6 each.

AT Crotty's—Ladies' Navy Serge Costumes

& Co. Ltd.
Departments.

ISPLAY.
Stands, Fire Screens,
es, Gilt Overmantels,
Occasional Chairs,
Chairs, Piano Stools,
d Card Tables
PRICES.
, DUBLIN.

the House this
e one of our
ege' Chairs
present the highest expression of skill
stered Wilow Work—they do not
d give at once that sense of ease,
comfort so much sought after when
one is fagging tired. Still a gift of
this nature is a gift indeed.
And the price is a bagatelle.
20 inch Seat 42/-
22 „ „ 45/-
24 „ „ 47/6
CARRIAGE PAID
to any part of Ireland.
THE CHAIR
SHOP, Ltd.,
111 GRAFTON ST.,
DUBLIN.

rite' Soap
TS
R ALL
RPOSES.
LIN.

HORSES, HARNESS, ETC.
ale, Whippy Sidesaddle, very little used.—
Peabody, Arden, Co. Meath.
Stands at Stud—Tyrhall and Son, Saddlers,
Marlborough st., Dublin.
Mare, 12 hands, fast, driven by lady. Seen
Rock, Rushby, Dundrum.

VEHICLES.
ALESBURY TRAPS.
TED-GOLD MEDAL TUB TONNEAU,
WEATHER AND HOODED CARS,
ERAL CHEAP AND SECOND HAND
Catalogues from
BURY BROS., LIMITED, KING'S CO.
6, ULNICOLN PLACE, Westland Row, Dublin.
and Rose, Queen st., Limerick—Victoria
all shops, latest improvements.
Sidecar, Kingstown.
D Four Trap and Harness, New and Second-
reduced prices, extraordinary values, cabs
late 50/; unrivalled selection.—Offord's, 57
Portman square, London.
Tyres, all sizes, fitted at short notice.—Tra
Motor Works, Ltd., Great Brunswick st.
Blacken by Lawton, Single Brougham
and Harper, Single, Double Harness
dles, Bridles, Horse Clothing, what offers?—
Times Branch Office, 59 Fleet st.,
C 4

CATTLE, LIVE STOCK.
ndicate Sale, Prize Rabbits, House, complete
ndicate sale, Prize Rabbits, House, complete
Stuff—Soiled Flour, 12/- per cwt.; Bis-
Waste, suitable for Poultry or Cattle Feeding,
Waste, suitable for Pig Feeding, 7/- and
Rockery, for pet on rockery or trees
Jacob and Co., Bishop st., Dublin. F

DOGS.
tch Puppy, fitted specimen, by well known
dered Kerry and Irish Terrier Puppies;
Kerry Blue Pups, six weeks, dogs 40/-,
Kerry Blue Pups, six weeks, dogs 40/-,
50/-, carriage paid—Wood, Ballymartin,
Waterford. S 5
Pup, female, two months; fitted
to possess.—H 1105, this office.
RKES, certain prize taker, extra small,
guineas (hair winner); silent house pets,
determination vermin, £5; returned if not
1/17, this office.
Black Retriever Dog, thoroughly trained,
ed to water, second of third season;
not distemper; state age and lowest
Albert, Aldeyfield, O
—For Sale, beautiful young fawn Bitch,
pedigree.—Z 425, Whipping," this office.
Aberdeen or Sealyham Terrier; Bitch prize
Z 460, Terrier," this office.
Terrier Bitch, 8 months, good typical,
prizewinner Kennel Club, sire noted winner;
ment—1 Mayville terrace, Dalkey. C

NS AND SCHOLARSHIPS.
sional and University Prelims., Oral and
odmore Success lists free.—McGUIRE'S
Leinster st., Dublin.
Course thorough instruction Shorthand,
ting 12/- monthly.—H 1125, this office.
for University and professional Preliminary
ations.—W. St. George Brazier, 9 Molesworth
Dublin.
Cakes—A prize-winning recipe for those
d a large number of prize-winning recipes
the Christmas Double Number of the
ish Times.". Now on sale, price four-
Draw Cartoons, Posters and Advertisements
method; prospectus post free.—Z 397,
s office. S 3
ND. Typewriting, Bookkeeping, etc.—Metro
College (Ridgeway), 100 Lower Mount pl.,
ND. Typewriting Taught half usual times
tuition.—Murphy, 16 Appian Way.
12 24

NESSES AND TUTORS WANTED.
E GOVERNESSES AND SCHOOLS.
Hinchcliffe and Todd, 5 Grafton st., Dublin,
ls and Managers Interviews arranged. T
Governess Wanted for two children, girl
12); games indoors and out; music, and
traction. Please state terms when sending
Mrs. H. K. Black Hill, Abbeyleix. D
Governess or Mother's Help, R.C. Wanted,
three children, eldest school shortly;
man, musical, and experience essential;
references, salary, and photograph, F 205,
Church Office, Cork.
for an Institution near Dublin, young
Female Assistant Teacher; elementary
must be musical, able to play harmonium;
annum, all found. Reply, all particulars,
ber," this office. H
Governess Housekeeper, R.C., for middle
ty family, West of Ireland; no material,
and girl first lessons, 8 and 10 years;
must be a thoroughly capable, energetic
bust, of good appearance, middle-aged;
country life. Advertiser may be interviewed
Roberts Office, 2.50 5th and 6th inst.
housekeeper," this office.

MISES, LANDS, ETC.
OWNERS AND TRAPPERS.—Wanted,
consignments Fresh Trapped RABBITS,
GAME and POULTRY. Highest market
Prompt settlements. Hampers supplied.
TRADE REFERENCES.—FRIGA,
Wholesale Market, DEWSBURY. Y
Let, Dublin; large yard, scenery; quit
—H 959, this office.
Let, two splendid Business
in good position; suit corner tenants;
the ground rent.—H 1126, this office. F
ground Floor (3 counter) Premises ready
tion, tent.—H 1099, this office. F

TINUED ON PAGE 3.

HOLMES'

Christmas Gifts.

Some Practical Suggestions.

ALL USEFUL AND ATTRACTIVE.

Furs

For Handsome Christmas Presents in beautiful quality Seal Coney, Beaver, Luxurious Persian Lamb, Nutria, Natural Musquash, lovely Collars of stranded Skunk, etc., lined rich brocade silk.

Exceptionally fine Skunk Stoles, shoulder Wraps and Scarfs, also selected Skins with head and brush in smoke, celestial, grey, blue, Alaska, white, black, and pointed fox.

Frocks

For Christmas Festivities—Elegant Model Dinner, Afternoon, Evening, and Dance Frocks in Crepes, Satin Beauté Satin Charmeuse, irridescent tunic effects, in black, moonlight, fuchsia, Royal panne, etc.

Graceful little Dance Frocks, newest lines, in soft Silks, Taffetas, Satins, Radium, etc., lovely new shades, all different styles, elaborate or simple, 26/6, 29/6, 35/6, 49/6, to ..... 6 Gns.

Party Frocks

Children's sweet little Party Frocks in soft Taffetas, Ivory Satin, French Voile, French Net, and Shot Taffetas, tiny frills; a really delightful Christmas Present. Silk Frocks from 2/11 to 25/6

Lovely Baby Fur Coats, Hats, and Matinee Jackets.

Exquisite Jap, Quilted and Embroidered Dressing Jackets, trimmed lace, Breakfast Jackets, Dressy Wraps, useful and warm; and Japanese embroidered Silk Dressing Gowns; cosy Ripple Dressing Gowns from 12/9 to 29/6

Charming Under Skirts, Evening Slips, and Crepe de Chene Camis, 2/11 to 35/6

Blouses and Sports Coats

THE LATEST VOGUE IN SPORTS COATS, JUMPERS, AND SCARFS.

Lovely Alpaca All-Wool Jumpers, lightweight, in Grey, Lemon, Rose, Sky, Ivory, Champagne, Jade, etc..... 29/6

Useful Heavy Wool Cardigans, Irish made, all new Shades 8/11

Heavy Wide Ribbed Cardigans, 13/9 to 25/6

Fleecy Cardigans, new shades, 6/11, 7/11, 9/6, ... 15/6

Scotland Coats, lovely soft camel shades and other colours, 4/9, 6/11 ..... 8/11

Crepe de Chene Jumpers trimmed Ivory Satin, excellent design, Irish made 18/9

Crepe de Chene Jumpers and Blouses, trimmed silk stitching, ring embroidery, metal beading, embossed embellishment, long or short sleeves, in jade, flesh, peach, rust, copper, lemon, apricot, 12/9, 16/9 ..... 18/9

Gloves

The favourite gift of all, and needless the keynote of wonderful collection, for all the best makers of High Class Gloves, in suede, antelope, reindeer, mocha, cowboy Mexican gauntlet, fringed or laced cuff. This section is prepared with a selection of remarkable value.

Heavy Antelope Gloves, well cut, pearl buttons, in nigger, mole, brown, £2/9/11 ..... 12/11

Heavy Mocha and Deer Gloves, soft, pliable skins, prix or pique seam, pearl buttons, 6/11 ..... 8/11

Manufacturer's Stock of good, hard wear, heavy Suede Gloves, in oaks and tans only, wonderful value 5/11

Washable Doeskin Gloves, in natural and white, soft, selected skins, pearl buttons, 6/11, 8/11 ..... 10/9

Natural only, 4/11, ... 5/11

Gentlemen's lined Wool Gloves, in Heavy Tan Cape, 10/11 ..... 15/6

Really useful gifts.

A Manufacturer's Stock of Irish Knit Gloves in Heathers, Camel, Lovat 1/6

Children's, all sizes 1/0½

Excellent Suede Finish fabric Gloves, warm and comfortable, in Browns 1/6½

Ladies' Art Silk Hose, beautiful shades of Peach, Lemon Apricot, Royal, Jade, Begonia, Emerald, Flesh, Rose, Pearl, Ivory, etc., 3/11 ..... 5/6

Costume Shades, 2/11 to 8/11

American Holeproof Silk Hose, Black, Pearl, Navy, African Brown, Camel, ... etc. Pair 10/6

1,000 Pairs Heavy Ribbed Hose, for Sports or Country wear, in Heathers, Browns, Greys, Lovat. Wonderful value 1/11

Black All-Wool Cashmere Hose, perfect fitting Gusset, 7/11, 9/11. Also Heavy-weight Cotton Hose, best dye, black and colours 1/6½

Children's Pure Silk three-quarter Socks, in ivory only, slightly imperfect Worth 6/6. Only, Pair 1/11

Marvellous value.

Umbrellas

ALWAYS ACCEPTABLE.

A charming collection of Ladies' Umbrellas, choice mountings, ivorine, bakalite ball, tips, and ferrule, in Blonde, White, Red, Lemon, leather strap, Silver, Gold, Erinoid, Malacca, Natural Cane, Enamel, Antique, Mountings and Stick, Militaire or Crook, 5/11 to 5/9/6

Gentlemen's Umbrellas, in Malacca, Bamboo, Partridge, etc., Sticks, 8/11 to 39/6

Handkerchiefs and Aprons

Handkerchiefs and Aprons—Fancy Embroidered Handkerchiefs in 4-doz., made up in boxes, Hemstitched or Embroidered, 1/12, 2/3, to 10/6

Dainty Afternoon Aprons, Swiss Spot Muslin, hemstitched or plain, tucked or trimmed embroidery, 2/11 to 7/11

Well-cut Morning Aprons, stout cloth, large bib, ample gored skirt, 1/11 to 4/6

Morning Coveralls in good strong Gasement Cloth, self colours, easy fitting 8/11

Pretty Jazz Overalls, very charming designs, 4/11 ..... 5/11

Strong Morning Overalls, 1/11, ... 2/11

Paris Beaded Bags

Unique designs and colourings, imitation tortoiseshell frames, lined silk rocking, beautifully fitted, at 15/9, 18/9, to 59/0

Real Calf, Crocodile, Morocco, and Seal Leather Bags, and Suede in Peggy, Dorothy, Envelope, or Pochette shapes, 2/11 to 49/6

BEAUTIFUL AFTERNOON TEA CLOTHS, COSIES, CUSHION COVERS, SIDEBOARD CLOTHS, HAND-WOVEN EIDER-DOWN QUILTS—PRACTICAL GIFTS.

SHOP EARLY.

We would suggest to our Patrons the advantage of Early Morning Shopping. One can purchase more comfortably and ensure better service.

W. Holmes
Dublin, Ltd.
69, 70, 71,
South George's Street.

PREMISES, ETC., CONTINUED FROM PAGE 2.

SHOP and House, Lower Dorset st.; rental £1 17/- weekly, lease 250 years, ground rent £14; price £275. Apply R. 2950, this office. C

SMALL Office Wanted in central position in Dublin; rent must be low.—B 1001, this office. E

SHOP to Let.—91 North Cumberland st. F

TO Let, Shop and large Back Room, Harcourt st.—B 503, this office. C

WANTED to Purchase, Business Premises in Nassau street, Grafton street, or vicinity.—B 916, this office. C

WALLASEY, Cheshire—To be Sold, prominent position, growing neighbourhood, main road, double window Corner Shop, excellent modern House attached, separate entrance, containing 4 bedrooms, bath, w.c., kitchen, dining, and drawingroom, large yard with shed; freehold; suit any business; £1,450.—Lease 46 Mount road, Wallasey. F

STABLING AND GRAZING.

GRAZING in Co. Dublin Wanted for two Ponies until middle of April; state terms.—B 935, this office. C

STABLING etc.—Accommodation for 8 horses, 3 loose boxes, and about 5 Acres of Grazing to Let, convenient to city; South side. Apply Dublin Brick Co., Ltd., Dolphin's Barn, Dublin. F

BUSINESS SALE AND WANTED.

FOR Sale, Lease of first class Business Premises in Wicklow st. Particulars from Cooper and Kenny, Accountants, 12 College Green. C

HOUSES AND LANDS FOR SALE.

AT Fitzwilliam place—An absolute bargain, fine House, with immediate possession; price only £3,500; subject to £18 per annum. Apply Dockrell Limited, Dublin.

AT Oakfield place, Lockford st., West, South Circular road—House for Sale, free of rent for ever; price only £200. (owner going away); spacious £44 yearly. Apply Dockrell Limited, Agents, Dublin. F

BOTANIC Road, adjoining Possession—Modern Residence, seven apartments, bath, ground rent £5, lease 200 years. Keys at MacArthur, House Agents, 79 Talbot st. C

BAGGOT Street vicinity—Seven neat Tenement Cottages, profit rent about £70; price £220 for the 11 to immediate purchaser. Full particulars from MacArthur and Co., House Agents, 79 Talbot st. C

CREMLIN Road, Glasnevin—Detached, modern House, every convenience, five large and good apartments, bath, etc.; fine gardens; ground rent £6 5/, lease 279 years.—MacArthur and Co., Talbot st. C

DALKEY (Possession)—Comfortable Residence, seven apartments, lease 78 years, ground rent £5; price £750. Orbins to view from MacArthur, House Agents. C

FOR Sale, new Bungalow at Sutton, 6 rooms and kitchen, tile hall on site; ground rent £7; low price; price £800.—B 1004, this office. F

FAIRVIEW—17 Waverley avenue for Sale, with immediate possession, well built, modern House, 3 sitting, 5 bedrooms, bath, h. and c., gas throughout.—J. and J. Thompson, Ltd., Printers. F

HOUSE to Sell or Let, 27 Clarinda Park, East, Kingstown, six bedrooms, three reception, gas, bathroom, hot and cold water throughout. Apply Messrs. Talbot, Osmil, George's st., Kingstown.

IONA Road (vicinity)—Semi-detached House, 3 beds., ground rent £6, lease 900 years; price £650. Apply Dockrell Limited, Agents, Dublin.

KINGSTOWN—House for Sale, in best part; contains 3 reception, 4 bedrooms, breakfast parlour, bathroom (h. and c.), servant's room, kitchen, 3 pantries, hot air press; free of rent; immediate possession; price £1,200.—T 487, Hamilton, this office.

PHIBSBOROUGH (Possession)—£700 eight apartments; good order. Can be seen on orders to view from MacArthur and Co., House Agents, 79 Talbot street.

SANDYMOUNT (Possession)—Double Fronted Cottage House (requiring repairs); six good apartments; ground rent £7 10/; lease 19 years; price £175. Keys with MacArthur, House Agents. C

STRAND Road, Sandymount—Nice compact House with Possession. MacArthur, Auction, 14th inst., at 3 o'clock.

THE Bungalow," Lusk, Co. Dublin (Vacant Possession)—Three large apartments, kitchen, coach-house and stable. Terms of rent for ever.—MacArthur, Auction, Friday, 16th December.

13 QUEEN'S Square, Great Brunswick st.—Good House, requiring repair; rent £60; let to monthly tenant at £4, lease 144 years, ground rent £3.—MacArthur, Auction, Friday, 16th December. C

HOUSES TO LET.

DUBLIN AND DISTRICT.

ATTRACTIVE Furnished House, Pembroke district, to Let from January, for three or four months, to careful tenants; good reference required.—B 1005, this office. F

AT Northumberland road—Well Furnished House to Let; drawingroom, diningroom, 4 bedrooms, maid's room, bath, hot and cold; £20 monthly. Apply Dockrell Limited, Agents, Dublin.

COMPACT, Unfurnished House to Let, Detached, South County Dublin, near rail, to Let from middle January; garage; wired; electric light. Rent, beautiful grounds; £120 yearly and taxes.—B 1094, this office. F

SMALL Furnished House in Upper Drumcondra to Let; for two months, dating from January 1st; £15 a month.—B 966, this office.

TO Let, No. 6 Wellington road, Dublin. For terms apply to the Agent, Roddy O Rourke's Walk. C

J. C. MEEKS AND SONS, LTD., RATHGAR.

FURNITURE REMOVERS BY MOTOR.

Country and cross-Channel Removals a Specialty. Estimates Free. 'Phones Rathmines, 81 and 82. Large Storage Accommodation.

HOUSES WANTED.

A DVERTISER desires to Purchase a House along coast or suburbs; possession in spring.—B 1000, this office.

FAIRLY large House Wanted for Rental, £50 to £60; city or near.—B 813, this office.

SUITABLE House and locality, would Purchase with Furniture, Effects.—B 1063, this office.

UNFURNISHED House Wanted, city or suburbs; six apartments at least.—B 1024, this office.

WANTED, Furnished House or Small Cottage, North side, immediately; highest references.—B 1016, this office. E

CONTINUED ON PAGE 8.

Christmas Presents.

Write to-day for our 40-page Illustrated Catalogue, also list of ChristmasCards, Diaries and Stationery Sundries.

LEATHER GOODS.
FOUNTAIN PENS.
WATCHES.
SAFETY RAZORS.
TOYS.
GAMES.
ARTISTS' MATERIALS.
CHILDREN'S BOOKS.
LAMP SHADES.
CRACKERS.
VACUUM FLASKS.
DECORATIONS.
STATIONERY.
A WONDERFUL VARIETY.

Private Christmas Cards.

WE CAN SHOW YOU A THOUSAND DIFFERENT PATTERNS.

SAMPLES ON APPLICATION.

HELY'S,
26, 27, 28 Dame St., Dublin.

CONYNGHAM'S
INVALID
TONIC WINE
A GREAT RESTORATIVE.
Removes that Tired Feeling.
SPECIALLY RECOMMENDED
To ward off Influenza and during Convalescence.
Full Size, 6/- Per Bottle.
HAYES, CONYNGHAM AND ROBINSON, Ltd.,
12 GRAFTON STREET, DUBLIN,
And Branches.

THE KING
of Corn Cures is
"Wellseene"
which justly bears the reputation of being the most Rapid and Painless Remover of Hard or Soft Corns and Warts. Safest and best. Price 1/3, post free 1/8.
WELLS, Chemist,
20 UPPER BAGGOT STREET, DUBLIN

YESTERDAY IN THE LAW COURTS.

PARTITION PROBLEM.

DIFFICULTY IN ENFORCING AN ORDER.

In the Chancery Division, before the Master of the Rolls, in the case of Campbell v. Beggs, an action was brought by Dr. John Campbell, Crescent House, University road, Belfast; James S. Gunning, 45 Cedar avenue, Belfast, and Charles E. H. Bjowne, Larne Harbour, against Thomas Beggs, solicitor, for an account of moneys received and payments made by the defendant on behalf of the plaintiffs while acting as their agent for the lands of Kilbride, and other lands in Ballyclare and Larne, and for the delivery up of all documents relating to the lands.

Mr. Raphael (instructed by Mr. Henry R. Raphael), who appeared for the plaintiffs, explained that the defendant's agency had been determined in March, 1920, and up to the present the plaintiffs had not been able to get anything done, the new agent being unable to manage the estate without the necessary documents and books. They asked for an order for an account against the defendant.

The Master of the Rolls pointed out the difficulty of enforcing an order, as this was a Northern case. In the event of the defendant not complying with it, proceedings would have to be taken against the defendant, under the circumstances, just as if he were residing in England.

Mr. John Bartley (instructed by Messrs. T. and D. C. Beggs), who appeared for the defendant, said that he had been prevented from furnishing an account for some time through illness, and there had been a number of adjournments. The defendant, he added, might be back under his lordship's jurisdiction before the accounts were completed. (Laughter.)

The Master of the Rolls said that they should all hope for union. He referred to the fact that the defendant stated that he had a claim for several hundred pounds on the estate for costs and legal expenses.

His lordship eventually made an order for an account, the plaintiffs, for the present, waiving their application for the handing over of the agency documents.

MOTOR CYCLIST'S INJURIES.

ACTION AGAINST DUBLIN FIRM.

At the Nisi Prius Court, before Mr. Justice Gordon and a city common jury, the action brought by Mr. John Desmond Chambers, of Grove House, Foxrock, against Messrs. Pim Brothers and Co., to recover damages for personal injuries, came on for hearing. The case for the plaintiff was that on the 18th September, 1920, he was riding a motor cycle sidecar on the main road between Dalkey and Kingstown, when, at the corner of Sandycove avenue, East, the defendants' motor van, driven by one of their servants, came in contact with the cycle, overturning it, and injuring the plaintiff very seriously. The defendants denied negligence, and pleaded contributory negligence on the part of the plaintiff, and also that any damage that was done was the result of inevitable accident.

In a statement by counsel to the jury, it was mentioned that the plaintiff was a son of the late Mr. James Chambers, a popular member of the Irish Bar, and that the motor cycle was being driven by Mr. Reginald Boyd. The plaintiff sustained such injuries as necessitated his detainment in St. Michael's Hospital, Kingstown. His nose was broken, his shoulder was dislocated, and he lost two teeth.

Surgeon Sir William Taylor, who treated the plaintiff, described his injuries, and said that at present his face was disfigured and his heart was weak.

The plaintiff, in his evidence, stated that when the cycle overtook the motor van, and was at its side, the latter, without any warning turned very sharply towards the cycle, so that the cycle had no alternative but to turn towards the footpath. The next thing the plaintiff experienced was that he found himself in the ground, with the injuries already described.

The case for the plaintiff having closed, the Court adjourned till this morning.

Mr. McElligott, with Mr. Denning, K.C., and Mr. J. O'Connor (instructed by Messrs. W. M. Moore and Sons) appeared for the plaintiff.

Mr. Battersby, K.C., and Mr. C. S. Campbell (instructed by Messrs. Stritch and Stritch) appeared for the defendants.

COUNTY LOUTH MOTOR COLLISION.

VENUE OF TRIAL RETAINED.

In the King's Bench, before Mr. Justice Pim, in the case of McArdle and others v. McGeough, Mr. Sullivan, K.C., with whom was Mr. C. S. Campbell (instructed by Messrs. O'Hare, O'Hagan, and Fullerton), on behalf of the defendant, who is a well-known merchant at Haggardstown, Dundalk, applied to have the action transferred from Dublin for trial at the next Assizes at Dundalk. It appeared from counsel's statement that on the 15th of August last the plaintiffs, who were eleven in number, were travelling on a hackney car between Dundalk and Blackrock when the car came into collision with the defendant's motor char-a-banc. The car was upset by the impact, and the eleven passengers were thrown on to the road, and all more or less injured. With singular unanimity all eleven started separate actions, and each claimed £500 damages. The defendant pleaded that the collision was due to the negligence of the driver of the hackney car, and not to any default on the part of the motor driver. The Court had already made an order directing that the several actions should be tried as one, with separate assessment of damages.

The plaintiffs were Ed. McArdle, Rose A. McArdle, James McArdle (and another), Bridget McArdle, John Murphy, Francis Prendergast, Mary Byrne, Patrick Macken (and another), and Mary Macken, all residing in or near Dundalk. In one of the numerous affidavits that were read in the case it was stated that the defendant had been identified with every national movement in the district, and that he had always been spoken of in the highest terms. Counsel drew the inference from the affidavits opposing the change of venue that no respectable man could have a fair trial in Dundalk, but if he were a blackguard it would be all right.

Mr. Lardner, K.C., with whom was Mr. Lavery (instructed by Messrs. Phelan and Co.), for the plaintiffs, opposed the motion, and said that his clients were entitled to a speedy trial. It was in the list for hearing on Monday next, and the plaintiffs should not be put off till the March Assizes.

Mr. Justice Pim refused the motion, and suggested that an application be made to Mr. Justice Dodd to take up the case on Monday week.

Mr. Lardner said that he would make the application.

DUBLIN HOTEL SUED.

IRISH JOCKEY'S DINNER.

In the Court of Appeal, before Lord Justice Ronan, Lord Justice O'Connor, and Mr. Justice Dodd, in the case of Ward and another against the Dolphin Hotel Company, an appeal was heard which had been brought by the plaintiffs from a decision of Mr. Justice Samuels in the King's Bench Division remitting the consolidated actions for trial to the Recorder of Dublin. The actions were brought by Denis Ward, a jockey, residing at Greenmount, Clonsilla, Co. Dublin, and Michael J. Farrell, harness maker, of St. Alphonsus road, Drumcondra, to recover damages for personal injuries alleged to have been sustained by the plaintiffs from ptomaine poisoning on the recital of food partaken of by them in the defendants' hotel, Dublin, on the 24th of May last.

Mr. Wood, K.C., and Mr. Geoghegan (instructed by Mr. E. J. Duffy) appeared for the plaintiffs and appellants; and Mr. Lardner, K.C., and Mr. E. J. Kelly (instructed by Messrs. Corrigan and Corrigan) for the defendants and respondents. The actions were based on alleged breach of contract and negligence on the part of the defendant company, and the defence, substantially a traverse of the alleged cause of action, was the same in both.

Mr. Ward's affidavit, read by Mr. Wood, stated the facts, which were the same in each case, both plaintiffs having partaken of the meal together, the menu consisting of ox tail soup, salmon, roast lamb, cauliflower, mashed potatoes, blancmange, and jam.

Mr. Ward stated that he went to bed that night in the Hammam Hotel, and had nothing but a cup of tea before retiring. Next morning he was suffering from great pain and diarrhœa. He went to the Curragh that day, and the pain and other symptoms continued. He saw Dr. Cohen at the Curragh, and he told him that the symptoms of which he complained were due to something he had eaten. On returning to Dublin he was attended by Dr. Redmond of the Hammam Hotel for six days, and treated for ptomaine poisoning. He afterwards returned to Clonsilla. He paid Dr. Redmond seven guineas, and his hotel expenses amounted to £4.

Lord Justice O'Connor asked if this jockey was a light-weight, and if there was any affidavit showing that it was necessary for him to stay at the Hammam Hotel. They all knew, he remarked, that it was a place where jockeys went to get their weight reduced.

Mr. Kelly said Mr. Ward was a light-weight.

In an affidavit Dr. Redmond stated that Mr. Ward was a patient of his at the hotel mentioned from 25th to 31st May, and was suffering from what he believed was acute ptomaine poisoning. The acute symptoms passed away after the week's treatment.

Mr. Wood submitted that the actions were of such a serious nature that they should be retained in the Superior Court.

Without calling on counsel for the defendant company,

The Court dismissed the appeal with costs, affirming the order made by Mr. Justice Samuels.

ORDERED GOODS REFUSED.

VERDICT FOR ENGLISH MERCHANTS.

In the King's Bench, before Mr. Justice Gordon and a city common jury, the case was heard of A. and S. Henry and Co. (Ltd.) against H. Burke and Co., to recover £33 2s. 6d., in respect of the non-acceptance of goods.

Mr. Devitt (instructed by Messrs. Horan and Devine), for plaintiff, said that the case was an important one from a commercial point of view. There was no appearance on the part of the defendant, and the duty of the jury would be simply to assess damages. The plaintiffs were Messrs. A. and S. Henry and Co. (Ltd.), wholesale manufacturers of woollen goods, at Huddersfield, England, and the defendants were Messrs. H. Burke and Co., retail clothiers and merchants, 80 Marlborough street, Dublin. In March last year the defendants ordered 150 pairs of blankets to be delivered on the 1st June, the goods to be divided into lots of 50 each, and the value amounted to £315 4s. 6d., subject to discount. On the 26th May the plaintiffs received a postcard saying, "Don't send out until you hear further from us." On the 31st May the plaintiffs sent out their formal invoice, but the defendants wrote to say they would not take the goods. The plaintiffs now claimed £33 2s. 6d., being the difference in the market price at the time of the order and at the time of the repudiation.

Evidence was given in support of the plaintiffs' case. The defendants were not represented.

The jury returned a verdict for the amount claimed.

FROM THE LEGAL DIARY.

LAW NOTICES—Wednesday, December 7, 1921.

H.M. COURT OF APPEAL IN SOUTHERN IRELAND—For Hearing, New Trial Motion—Bowen v. Godwater, K.B.D. Exparte Appeal—O'Leary v. O'Dea, M.R.

HIGH COURT OF JUSTICE IN SOUTHERN IRELAND—CHANCERY DIVISION. Lord Chief Justice of Ireland. Lord Chief Justice's Chambers. Before the Chief Clerk at 11.30—Lisle, minors; Dobbyn, petn.; Fitzsimons, resgd. Before Mr. Murphy at 11.30—Carr, minor, discharge queries.

ROLLS—Action—Johnston and Co. (Wholesale Ocr tumsers, Ltd., v. Whittle. Rolls Chambers at 11—J. Madden, decd.; Madden v. Madden, exrs. cert. M. Trosh, decd.; Trosh v. Trosh, exrs. cert. Mr. Justice Kennedy's Court—Re Cecil; Cecil v. Cecil, exrs. cert. Mr. Justice Gordon's Court—Re Gordon; Gordon v. Gordon, exrs. cert. Mr. Justice Pim's Court—Re H. M. Tuite, decd.; Tuite v. Tuite; the Munster and Leinster Bank, Ltd., v. Tuite; Hoban v. Reid. Before the Assistant Chief Clerk at 11.30—Rafferty v. Rafferty, exrs. cert. Before Mr. Murphy at 11.30—Cruise, minor, discharge queries.

THE RIGHT HON. MR. JUSTICE DODD.—Action—Smith v. Coogan, part heard; Roe v. Hennessy; Brennan v. Cahan. This day.—Before the Chief Clerk—Walsh v. Batty; Tighe v. Tighe; Owen v. Owen; Brown v. Nolan. Before Mr. Walsh at 11.30—Queries re "General Advertiser," Ltd., voucb. account.

CONSOLIDATED TAXING OFFICE.—Master Kilbride at 11—Exparte Taxations, Cosby v. Catholic University School of Medicine; Gaul v. Gaynor v. Hibernian Bank, Ltd.; W. Lyon; McKiernan v. Kelly, J. E. Proctor and Co.; Nicholson Bros., Fagan, Bonaghy and Co., Mahon, Flynn, and Co.; Clibborn v. Clibborn; M'Donnell, W. Mooney and Son; same v. same, 2 cert. same v. same; Cussen and Kinsella, Mahon, Dunlop at 11—M'Dermott v. Attorney-General, R. H. Morris; Murphy v. Murphy, J. Murphy; Mahon v. Mahon; Mesher v. Mesher; Macmanus v. Macmanus at 11—Fawsey, decd. M'Mahon and Treacy.

LAND JUDGES—M. Dodd (K.C. Examr. at 11—E. Digby. Mr. Dickinson, Examiner, at 11—Mary J. Hood, decd. (C.T.S.); same, decd. (Cyprs. title); Hood v. Hood (cert. vouch.); Earl Russell (C.C. 4s10.); Re H. Tuite, Madden, decd. (C. 7909).

KING'S BENCH DIVISION.—In Court 1 at the conclusion of the Short-list Cases—Crown side—Ex parte Motions. Civil side—Exparte Motions. On Notice—Jorgenson and Co. v. Perry and Co.; Brown—Master Jackson, K.C., at 11—Hearing of Redemption—Madden Admrx. of Anne M'Madden, decd., v. Woods.

BANKRUPTCY.—Before the Right Hon. Mr. Justice Pim. In King's Bench Court No. 1, at 11—Arrangt., Mullen, Maywood, Wilson and Co.; Before the Chief Registrar or Chief Clerk, at 11—Murray, reference, Meldon and Co.; arrangt.; pr. dis., Scallan and Co.; Ryan, veh. sc., dec.; arrangt., veh. sc. and distribute funds—Lougher, veh. sc., Fleetor and Co.

MICHAELMAS SITTINGS FOR TRIALS BY JURY.—King's Bench Division. Before the Right Hon. Mr. Justice Pim. In King's Bench Court No. 1, at 12—City Common—West v. Leach and Son and 4 counterclaim (peremptory undertaken and assz.); Fegan (probate). A very large attendance of counsel in King's Bench Court No. 1 at 12. Hearing of motions day in King's Bench Court No. 1 at 12. Before the Right Hon. Mr. Justice Gordon. In King's Bench Court No. 2, at 11, City Common—Chambers v. Pim Bros. (personal injuries); no hearing. Mr. Justice Gordon's list of cases for the above case at hearing are required to attend this morning in King's Bench Court No. 2 at 11.

IRISH LAND COMMISSION.—Land Purchase Acts. Sale Court. Before J. Lynch, at 11.30—John Healy. Before Mr. J. Herbert Shaw, at 12—Sarah B. Hall. (E.C. 1069.) Mr. Peet of Limerick's report, consd. At 2.30—J. M. Read, E.C. 6136, consd. At 3.30—D. J. Ryan, E.C. 7135, Gwedir's rept., consd. Before Mr. White, at 11.30—T. Greene, E.C. 7526) and Greene (E.C. 9624). Lord Ranger's rents, consd. At 3.30—J. O'Neill (E.C. 10341), discharge rulings, and settle schedule. Before Mr. Brady, at 11.30—Wyse Venables (E.C. 10111), consd. Before M. Stokes, at 11—Marquise de Boise de Commenay, consd., from 6th inst. At 12.45—George B. Roden, (E.C. 5808), discharge rulings, and settle schedule. Before Mr. Sullivan, at 11—J. H. Shaw (E.C. 6784), discharge rulings. At 3.30—Warburton estate, discharge rulings. Before Mr. Willoughby Bond, D.L.; J. Garvey, D.L., and O.B.E.; T. A. Baily, and Professor W. E. Thrift. The Secretary's report of progress was read, and it was resolved to make a further general distribution of the available funds. Some considerable amount of other business having been transacted, the meeting adjourned.

THE LATE ARCHDEACON BOYD.

Writing of the late Archdeacon Boyd, a correspondent says:—"No pastor ever looked after the young people of his parish with such untiring care. He trained us to be leaders when initiative was needed. I say it with pride that no young man ever went forth from Kilronan without a deep-rooted love of Christianity and all our Church's Services; and to-day all over the globe we are holding positions of responsibility, which, thanks entirely to him, we are able to fill with success.

"I know of no Kilronan boy who has not 'made good.' I know of none who does not maintain that he owes everything to the Archdeacon. We loved him at Kilronan, and we shall continue to love his memory. . . .

"To the boys of St. Patrick's Cathedral he was always very kind. Every summer during his canonry two of them—chosen, I believe, by themselves—spent an enjoyable holiday, free of all expense, at Kilronan. My heart thrilled with pride when I saw a crowd of old 'Patrick's' boys 'turn up' of their own accord at his funeral to pay him a last loving tribute."

Another correspondent writes:—"Kilronan Church, now one of the most beautiful in the Diocese of Ardagh, and God's acre close by it, are a memorial of his (Archdeacon Boyd's) devout and reverent mind and of his loving care for all that is highest and best in the worship and service of God. To spend a day with him was an inspiration, and as time went on one appreciated more and more his great worth and sterling qualities of mind and heart. 'Pro Christo et pro ecclesia' was, indeed, the motto of his life; and never did I meet anyone who came nearer in character to 'the psalm of charity' than he."

THEOSOPHICAL LECTURE.

Mrs. Despard gave a lecture in the Theosophical Rooms, 18 South Frederick street, Dublin, on "The Divine Adventure."

Mrs. Despard said that the great adventure of Humanity, of which she desired to speak, had two aspects—the Human and the Divine. The Divine Plan was the great adventure into which all were called, and the nature of the response made by each individual soul revealed the progress made. The great "adventure"—before every soul incarnated on the earth—was that of "self-realisation." This was not to be achieved by any kind of selfishness, but only by a realisation of the interdependence, brotherhood, and solidarity or unity of all mankind. In days of war, the call to adventure was very plain, but in days of peace, also, the call to "adventure" went forth, and in the daily spiritual war, to which every soul was called, were required efforts and endurance that would tax the strength of the strongest. By enthusiasm, will, and endurance would increased strength be won, as well as happiness.

The rather selfish idea of an individual salvation was dying out fast, and we were all now coming to realise that we must have a social salvation or none at all. We were beginning to visualise the "Spiritual City"—she would not say the "heavenly," because that relegated it to another world—and the adventure of God and Humanity was to bring a free and strong Spiritual Kingdom to the earth. That was the "mission" and the task before Ireland to-day. She believed that this nation had special gifts of imagination, and of devotion and of service, and she prayed that Ireland would be the light-bearer to the world, by building up a practical, yet spiritual, community within our own borders. Leaders would be forthcoming, and she appealed to all to give them necessary toleration and loyalty, to enable Ireland to lead the world in this greatest adventure, which was more than national, for it was truly Divine.

Some discussion followed, and a hearty vote of thanks to the ve

PUBLIC AMUSEMENTS.

GAIETY THEATRE.
CHARLES DORAN
AND HIS SHAKESPEAREAN COMPANY.
MATINEE TO-DAY AT 2.30.
THE TEMPEST.
THIS EVENING AT 7.45
TWELFTH NIGHT.
Thursday—A MIDSUMMER NIGHT'S DREAM.
Friday—HAMLET.
Saturday Matinee—JULIUS CÆSAR.
Saturday Evening—MACBETH.
MONDAY NEXT—THE RATHMINES
And Rathgar Musical Society in
THE ROSE OF PERSIA.
MONDAY, DECEMBER 26th, THE GRAND
CHRISTMAS PANTOMIME,
ALADDIN.

EMPIRE THEATRE.
T O - N I G H T.
ONE HOUSE, 7 to 11 O'CLOCK.
B E N E F I T
TO
ARTHUR ARMSTRONG.
FULL EMPIRE PROGRAMME.
In addition,
ARTISTES from the various DUBLIN THEATRES
(by kind permission of their respective Managers).
Also the CREAM OF LOCAL TALENT will appear.

ABBEY THEATRE.
TO-NIGHT AT 8.15.
MATINEE SATURDAY, 2.30.
First Production by Abbey Theatre Company.
"THE PERFECT DAY,"
By EMILE MAZAUD.
"THE SAINT," by Desmond Fitzgerald.
"FIVE MINUTES WAIT," by Martin J. McHugh.
Booking at Theatre. 'Phone 3268.

QUEEN'S THEATRE.
6.45 ..... TWICE NIGHTLY 9.0
THE DUBLIN OPERA CO. IN
THE LILY OF KILLARNEY.
SUPERB CAST OF IRELAND'S PRINCIPAL ARTISTES.
Including—Misses Teresa Orcona, Joan Burke, Ethel Rafter, May Durkin, Messrs. T. J. Young, Joseph O'Neill, Edward Wilson, Irvine Lynch, John Nolan, J. P. Rafferty.
CHORUS OF 40 VOICES. FULL BALLET.
Seats Booked at Theatre, 2/4. Tel. 3016.

ST. MATTHIAS' CHURCH,
ADELAIDE ROAD.
"THE MESSIAH,"
PART I.
THURSDAY, DECEMBER 8th,
at 8 o'clock.
MADAME BOREL,
MADAME ALICIA KEOGH.
MR. JOHN GILL.
MR. PERCY WHITEHEAD.
Organist: MR. ARTHUR DUFF, Mus.B.
SILVER COLLECTION.
DOORS OPEN AT 7 O'CLOCK

Mr. E. GORDON CLEATHER
SONG RECITAL
TO-MORROW (THURSDAY), 8th DEC., 8.15 p.m.,
ABERDEEN HALL.
Tickets (5/9 and 3/- including Tax) and Programmes at Gill's, 15 Nassau street.

ELLIOTT HOME FOR
LITTLE CHILDREN,
ANNUAL SALE OF WORK,
DECEMBER 8 & 9.
AT
5 TOWNSEND STREET.
Doors Open from 2.30 to 6 o'clock. Luncheons each day at 1 o'clock. Admission 6d.

CENTENARY CHURCH,
STEPHEN'S GREEN.
ANNUAL SALE OF WORK FOR MISSIONS,
TO-MORROW (THURSDAY), 8th DECEMBER.
To be opened at 3 o'clock by Mrs. Sidford Fanain.
Chairman—R. W. Booth, Esq., J.P.
Admission—6d., Children 3d., Concert 1/-.

ROBIN HOOD GOLF CLUB.
DANCE
Will be held in the GRESHAM HOTEL,
FRIDAY, 9th DECEMBER, 1921.
MR. W. J. MANAHAN'S BAND
TICKETS, ONE GUINEA EACH.
(Under Personal Direction).
Tickets may be obtained from the Honorary Secretaries, Gresham Hotel.

TO-NIGHT,
CINDERELLA, 7.30-12.
PALAIS DE DANCE,
ROTUNDA GARDENS.
SINGLE, 3/-. DOUBLE 5/-.

ROOMS TO LET
FOR WHIST DRIVE MEETINGS
AND DANCING, etc.
BROADWAY SODA FOUNTAIN PARLOUR,
8 LOWER O'CONNELL STREET.

CONTRACTS.

ARMY CONTRACTS.

TENDERS for HOSPITAL SUPPLIES for the period from JANUARY 1st, 1922, to MARCH 31st, 1922, at ATHLONE, MULLINGAR, GALWAY, and CLARMORRIS, will be received at the undermentioned Office until 12 noon on WEDNESDAY, the 14th DECEMBER, 1921.

Forms of tender can be obtained on application to the Officer Commanding, Royal Army Service Corps, Headquarter Office, Athlone.

HEADQUARTERS, R.A.S.C., ATHLONE,
5th December, 1921.

MIDLAND GREAT WESTERN RAILWAY OF IRELAND COMPANY.

RE-BUILDING FACTORY CHIMNEY IN REINFORCED CONCRETE, CONSTRUCTION OF UNDERGROUND FLUE, BROADSTONE LOCOMOTIVE WORKS.

The Directors of the above Company are prepared to receive Tenders for the Re-building of Factory Chimney in Reinforced Concrete, and separate Tenders for the Construction of Underground Flue.

Specification, together with prints of the Chimney Site, can be had on application to the undersigned.

Tenders, which must be accompanied with detailed drawings and detailed specifications, should be forwarded addressed to the Chairman, Broadstone Station, Dublin, so as to reach him not later than Friday, 30th December, 1921.

The Directors do not bind themselves to accept the lowest or any Tender.

PERCY A. HAY, Secretary,
Broadstone Station, Dublin,
6th December, 1921.

MIDLAND GREAT WESTERN RAILWAY OF IRELAND COMPANY.

RACK BENCHES FOR SALE.

The Directors of the above Company are prepared to receive Tenders for the Sale of Two Portable Wooden Hand-feed Rack Benches, particulars of which are as follows:—

Length, 27ft.: Tables, 16ft.; width (2), 2ft. 6ins.; width (3), 2ft. 6ins.; Spindles (2), 7ft. 6ins. x 2¼ins.; Pulleys (4), 1st 6ins. diameter, 9ins. face; Hot Saws (2), 4ft.; Hot Saws (2), 3ft. 3ins.; Handles, Rollers, etc., complete.

The Benches can be seen by arrangement, on application to the Chief Engineer, Broadstone Station, Dublin.

Tenders to be forwarded addressed to the Chairman, Broadstone Station, Dublin, so as to reach him not later than Friday, 30th December, 1921.

The Directors do not bind themselves to accept the highest or any Tender.

PERCY A. HAY, Secretary,
Broadstone Station, Dublin,
5th December, 1921.

£10 TO £1,000.
MONEY TO LEND
To all classes—Professional Gentlemen, Farmers, Government Officials, etc.—Approved, at an extreme low rate of interest. Loans to be repaid by small instalments to suit. ALL APPLICATIONS ARE TREATED AS STRICTLY CONFIDENTIAL. Apply S. FREEMAN and CO., 1 GARFIELD STREET, BELFAST.

ADVERTISEMENTS.

The following is the order of advertisements in each of the Irish Times:—

FIRST PAGE.	Horses, etc.
Births, Marriages, and Deaths.	Dogs for Sale & Wanted.
Hotels.	Tuitions.
Education.	Schools.
Motors.	Business Premises.
Lost & Found.	THIRD PAGE.
Situations Vacant and Wanted.	Stabling to Let & Wanted. Houses to Let & Wanted.
SECOND PAGE.	FOURTH PAGE.
Cycles & Motor Cars.	Amusements.
Medical.	Public Notices.
Specific Articles for Sale and Wanted.	Contracts.
Garden, etc.	SIXTH PAGE.
Poultry, Eggs, Dairy, &c.	Auctions.
Music, Pianos, &c.	Houses & Lands.
Dress for Sale & Wanted.	Shipping.
THIRD PAGE.	Legal Notices.
Furniture & Household.	Apartments.
	Seaside & Country.
	Miscellaneous.

PUBLIC AMUSEMENTS.

THEATRE ROYAL.
6.45 TWICE NIGHTLY 9.0
SARA ALLGOOD. | THE BEAU BRUMMELLS.
And Full Variety Company.
WINTER GARDENS.
Vocalist This Week—MISS MONICA WARNER.
TIVOLI (6.45 and 9. Tel. 4125.) THEATRE
CHARLIE RICH. | FRED. HUTCHINGS.
Ernest Mitchell, A. H. Woods, | Lance and Nellie, Meagan Duo.
LARAS DUO.

KINGSTOWN PAVILION.
LAST DAY OF
HOUDINI in TERROR ISLAND.
Screening at 4.30, 6.45, and 9.5.
Harold Lloyd, Jimmy Aubrey & Edgar Comedies, etc.
TO-MORROW—TOM MOORE in
"THE GAY LORD QUEX."

LA SCALA THEATRE.
3-10.30. CONTINUOUS.
"THE BIGAMIST,"
Featuring
IVY DUKE and GUY NEWALL.
A George Clarke Super-Production.
Special Music by La Scala Orchestra.
This Picture has just concluded a long run in ALHAMBRA, LONDON.
"THE BIGAMIST."
3.15, 6.5, 8.30 SHOWING.

GRAND CENTRAL CINEMA
Richard Whiteing's Most Celebrated Novel,
"No. 5 JOHN STREET,"
STARRING
ZENA DARE AND MARY ODETTE.
PRODUCED BY KEHELM FOSS.

PILLAR PICTURE HOUSE.
"THE JAILBIRD,"
STARRING
DOUGLAS MACLEAN AND DORIS MAY.

BALLROOM,
27 ADELAIDE ROAD,
DANCES.
THURSDAY, 8 TO 11 p.m.
SATURDAY, 8 TO 12 p.m.
CARNIVAL DANCE,
WEDNESDAY, DEC. 14th, 9 p.m. TO 3 a.m.
Private Lessons by Appointment.
T. LEGGETT BYRNE. 'Phone 1813.

DANCING.
PRIVATE LESSONS BY APPOINTMENT.
CHILDREN'S AND ADULT CLASSES.
MISS HAINES,
13 WESTMORELAND STREET, DUBLIN.

PUBLIC NOTICES.

A LECTURE
ON
CHRISTIAN SCIENCE,
Under the Auspices of SECOND CHURCH OF CHRIST, SCIENTIST, DUBLIN,
Will be delivered by
BICKNELL YOUNG, C.S.B.
(OF CHICAGO, ILLINOIS),
Member of the Board of Lectureship of the Mother Church, the First Church of Christ, Scientist, in Boston, Massachusetts, U.S.A.,
IN
THE HALL, 35 DAWSON ST.,
THIS DAY (WEDNESDAY),
At 1.30 p.m.
THE PUBLIC IS CORDIALLY INVITED.
Admission Free. No tickets required.
Doors Open at 1 p.m.

DUBLIN UNIVERSITY FUH-KIEN MISSION.
THE
ANNUAL PUBLIC MEETING
In connection with the D.U.F.M. and the Women's Auxiliary
Will be held in the
MUSEUM BUILDING, TRINITY COLLEGE,
ON TO-DAY (WEDNESDAY), 7th INST.,
At 4 p.m.
The Most Rev. the LORD ARCHBISHOP OF DUBLIN will preside.
The Meeting will be addressed by
The Rev. W. S. PAKENHAM-WALSH, M.A., Fellow of Trinity College, Foochow.
Miss HOWE, of Fuh-Kien.
The Committee earnestly hope that you will give them the support and encouragement of your presence. Tea, 5.30.

COLLEGE HISTORICAL SOCIETY.
AN ORDINARY MEETING OF THE ABOVE SOCIETY
WILL TAKE PLACE TO-NIGHT AT 8 O'CLOCK.
When the following Subject will be debated:—
"That Queen Victoria is worthy of our admiration as a woman and as a Queen."
Dr. W. R. FEARON, Sc.D., F.T.C.D.,
Will occupy the Chair.
Hon. Secs. { J. M. O'CONNOR, P. G. BOYD.

RECTIVE PLAYERS.
STOP-WATCH COMPETITION
Owing to a number of Sheets for above Competition being still outstanding, Effect will not be opened until the 15th inst., and the result will be published in the Morning Papers of 21st inst.

STEWART INSTITUTION FOR IMBECILE CHILDREN.
The Voting Papers for the Election of 9 Pupils on 12th December, 1921, have been issued. Voters whose papers may not have working hand are requested to apply at once to the Secretary at the Office, 40 Molesworth street, Dublin. A subscription of 10/9 gives One Vote; a donation of £5 5/- a Life Vote.

REGISTRATION OF CLUBS ACT.—Take Notice that an Application will be made on behalf of the Lansdowne Football Club, for a Renewal of their Certificate under the above Act.
Dated 6th December, 1921.
JOYNT, Hon. Secretary.

REGISTRATION OF CLUBS (IRELAND) ACT, 1904.
Take Notice that I intend to apply for a Renewal of the Certificate of Clontarf Golf Club.
R. CLARKSON, Hon. Secretary.
7th December, 1921.

THE CATHOLIC PROTECTION AND RESCUE SOCIETY OF IRELAND
HAS MOVED FROM
35 MOLESWORTH STREET
TO
30 SOUTH ANNE STREET
(OFF GRAFTON STREET).

BALDNESS
Prevented and Cured by "CI-LO-THARE," the Great Hair Producer. Complete success for 24 years. Bottles, 3/6, 4/6 (post extra). Hayes, Conyngham, Robinson, Ltd. (all Branches); Heyte and Son, Ltd.; or direct from the manufacturer, 36 Lower Camden street, Dublin.

YOUR GARMENTS
WILL BE PERFECTLY CLEANED, OR DYED, AND FINISHED LIKE NEW AT
DUNLOP'S DYEWORKS,
KILMAINHAM, DUBLIN.
Telephones—4354 and 4335.

POULTRY FARMING IN SOUTH AFRICA.
In the wholesome climate of the Union of South Africa, poultry thrive. Under efficient management they are profitable.
South African egg production has therefore greatly increased in recent years, and is becoming an important industry. In it, many are making comfortable livings. What they are doing, others may do.
Modern poultry farming is a busy life of much interest. For it is required not quite the exertion necessary in the more active general farming, but considerable aptitude for detail and close management. It will appeal especially to townsmen or townswomen with rural tastes, who want to make a living at some outdoor occupation, and to make a home where they can keep a horse and a few dogs, and have a garden and orchard for pleasure and profit. Fruit-growing and bee-keeping go well with poultry farming. The fowls help the trees, the trees help the fowls; and between the bees, garden and orchard there is the same co-operative exchange. All are a source of income to the owner. It is a good combination.
Capital, usually not less than £2,000, is necessary for an adequate start.
Full details may be obtained from the Office of the High Commissioner for the Union of South Africa, Trafalgar square, London, W.C.2. 97

J. W. ELVERY & CO., LTD.
GENTLEMEN'S WATERPROOF AND RAINPROOF COATS.
SYPHONIA (FEATHER-WEIGHT) WATERPROOF COATS,
FROM 42/-
PATTERNS AND PRICES ON APPLICATION.
LEGGINGS, LEATHER, BOX CLOTH, CANVAS, &c.
ELEPHANT HOUSE,
45 & 46 LR. SACKVILLE ST.,
76 MID. ABBEY STREET,
34 NASSAU STREET,
65 DAWSON STREET. } DUBLIN.
ALSO AT CORK AND LONDON.

By Special Appointment.
EDMOND JOHNSON, LTD.
ENGAGEMENT RINGS, WEDDING PRESENTS, WATCH BRACELETS.
94 GRAFTON STREET, DUBLIN.

AT DUBLIN CENTRAL STORES.
CANE AND WICKER CHAIRS,
CANE AND WICKER TABLES,
CANE AND WICKER BASKETS, ETC.
JAPANESE WICKER-EDGE TRAYS.
LACQUER TRAYS.
MAGUIRE & GATCHELL LTD.
9 and 10 DAWSON STREET, DUBLIN.

The Irish Times.
WEDNESDAY, DECEMBER 7, 1921.

LEADING ARTICLES:	Page.
The Treaty	4
Upper Silesia	4
Greek and Turk	4
Unemployment	4
St. Peter's Tomb	4
GENERAL:	
Dual for the Poor	7
Derry Prison Deaths	6
Dublin and the Provinces	7
Free State of Ireland	3
Law Reports	3
Mail Bag Theft	5
Ministers' Speeches	5
National Land Bank	6
Railwaymen's Wages	6
Reading for All Ages	6
The King's Message	7
Tyrone Public Bodies	7
Unemployment in Ireland	7
U.S. Markets	7
Work for Irish Girls	6
100 Killed in Explosion	5
LETTERS TO THE EDITOR:	
The Irish Railways	7
Dublin University, Cambridge University	7
Cork Street Fever Hospital	7
FINANCIAL NEWS AND MARKETS	9
SPORTING NEWS	8

WEATHER FORECAST.

General Inference.—The present distribution of pressure favours the passage of depressions past our north-west coasts, which will maintain mild south-west winds over all districts, and intermittent rain. During the next day or two the rain is not likely to be heavy over the south-east of England.

Ireland.—Moderate or fresh south-westerly to westerly winds; much low cloud; some rain; visibility indifferent to fair; mild temperature.

Dixon and Hammersmith, Barometers and Forecasters, 12 Suffolk street, Dublin.—(Advt.)

HIGH WATER AT DUBLIN BAR.

To-day.... Morning 4.33 | Evening 5. 2
To-morrow.... ,, 4.57 | ,, ... 6. 8

SUNRISE AND SUNSET.

To-day.... Rises .. 8.29 | Sets 4. 6
To-morrow.... ,, 8.30 | ,, ... 4. 7
LIGHTING-UP TIME ..... 5.8 P.M.

ARRANGEMENTS FOR TO-DAY.

Gaiety Theatre—"The Tempest," 2.30, "Twelfth Night," 7.45.
Theatre Royal—Hippodrome, 6.45 and 9 p.m.
Queen's Theatre—"The Lily of Killarney," 6.45 and 9 p.m.
Empire Theatre—Benefit to Arthur Armstrong, 7 to 11 p.m.
Tivoli Theatre—6.45 and 9 p.m.
Abbey Theatre—"The Perfect Day," "The Saint," and "A Minute's Wait," 8.15 p.m.
La Scala Theatre—Pictures, 3 to 10.30 p.m.
Pillar Picture House—Continuous.
Grand Central Cinema—Continuous.
Kingstown Pavilion—Pictures, continuous.
Municipal Art Gallery, 17 Harcourt street—Lecture on "Some French Painters," 5 p.m.
Fat Stock Show and Sale at Cattle Market.
Fuh-Kien Mission—Annual Meeting, Museum Buildings, T.C.D., 4 p.m.
Dublin Guardians, 2 p.m.

NEWS SUMMARY.

We print to-day the text of the Irish peace terms which have been signed by representatives of Sinn Fein and the Government.—(P. 5.)

Both the Lord Chancellor and Mr. Chamberlain, at Birmingham last night, touch on the Irish peace agreement.—(P. 5.)

The Northern House of Commons yesterday passed a Bill to deal with public bodies in the Northern area which decline to give allegiance to the Ulster Parliament.—(P. 7.)

Yesterday fourteen prisoners and a prison warder were remanded at Derry on a charge of having murdered two policemen in the prison there on Friday last.—(P. 6.)

At the annual meeting of the Mansion House Coal Fund yesterday earnest appeals for a wide measure of support for a particularly worthy and necessary charity were made.—(P. 7.)

The Irish Railways Tribunal, which has been sitting in London for the past week, will complete its inquiry to-day.—(P. 6.)

London Stock Markets were favourably affected by the Irish agreement, and the gilt-edged group scored some substantial gains. Conditions in the money market were very easy. Marks and francs improved. Dublin market was firm, with Guinness Shares a feature.—(P. 9.)

The Treaty.

The Irish situation has undergone a swift and almost bewildering change. Men rubbed their eyes yesterday like people who step suddenly from darkness into sunshine. Forty-eight hours ago a renewal of civil warfare seemed to be imminent. To-day we are offered, in Lord Birkenhead's words, "the sure and certain hope" of peace—not only of peace in Ireland, but of a *pax, Hibernica* throughout the English-speaking world. "A Treaty between Great Britain and Ireland" was signed in the small hours of yesterday morning by the leaders of the British Government and the plenipotentiaries of *Sinn Fein*. If the Treaty is ratified by the British Parliament and by the Southern Irish Parliament, the Free State of Ireland will come into existence before the end of 1922. It will have the same *status* as Canada in the community of nations known as the British Empire. In other words, it will have complete control of its own finance, customs and excise, and internal affairs. The British Government retains certain naval rights with satisfy the Admiralty; but Ireland may establish a military defence force on a proportional basis. The members of her Legislatures will take an oath of allegiance to the Free State and will swear fidelity to the King as Head of the Empire. She will pay her share of the war debt, subject to legitimate counter-claims which will be decided by arbitration. No law of the new State shall impose disabilities on account of religious belief or in the field of education. An important article of the treaty safeguards the rights of judges, police, and other public servants under the Government of Ireland Act. Such are the main terms of the charter which, if it is ratified and executed, will constitute the greatest transaction in Anglo-Irish history. If the plans of Downing street and Washington prove to be equally successful, 1921 will stand as an *annus mirabilis* in the records of the world. The King has been "overjoyed to hear the splendid news."

One question remains. Will the Treaty hasten the event towards which everything that was best in the heart and soul and brain of the Irish people has yearned for a hundred years? Will it give us now, or in the near future, a united Ireland? Everything will depend on the spirit in which the Free State applies itself to its greatest task. Here will be the supreme test of its fitness for the tremendous responsibilities which the Imperial Parliament will be asked to confer upon it. The machinery which the Conference has contrived for bringing Ulster into the national fold is exceedingly ingenious. We may agree with Lord Birkenhead that the Government has kept its promise to Ulster. She remains free from coercion and she will be protected against any menace of coercion. Nevertheless, strong inducements towards unity will begin to accumulate from the moment when the Free State is formed. The State will include North-East Ulster; but within a month from the passing of the Act she may withdraw herself by means of an address to the King. In that event Ulster will retain all her existing powers and privileges under the Government of Ireland Act; but her decision will involve a new delimitation of the Northern boundaries. She will continue to pay her taxes to the Imperial Exchequer, and, if Southern Ireland is so well and economically governed that Southern taxation is lower than Imperial taxation, a mighty lever in favour of unity will begin to operate in the commercial North. If and when Belfast turns its face towards Dublin, the Treaty offers it a variety of safeguards for its fiscal and industrial interests and for the protection of minorities. At this stage we can say only—but we say it with sincere satisfaction—that at last the foundations of Irish unity have been laid. Will Ireland build upon them?

We shall not indulge in premature felicitations. Though the whole outlook has been transformed, the future is still uncertain. It is possible that the Imperial Parliament may hold that the promise of Irish peace has been bought too dearly. It is possible that *Dail Eireann* may raise objections on the question of allegiance. The decisions of both assemblies may be affected by Ulster's attitude to the new agreement. One thing, however, is certain. If this Treaty is ratified, if Irishmen of all creeds and parties combine to administer it in a spirit of broad-minded patriotism, if it bridges the gap between North and South, if it reconciles Ireland to the Empire—if it gives us all these blessings, it will be one of the most fruitful and most glorious achievements of modern statesmanship. It will close a hideous era of strife and bloodshed and will open a new era of material and intellectual progress. It will give to the rising generation in Ireland a scope for effort and prospects of happiness that their fathers never knew. Nobody will welcome it more gladly than the loyalists of Southern Ireland. For them Ireland does not exist, and never will exist, apart from the Empire which the blood of their sires and sons has cemented. If Ireland accepts the Empire with her heart, and not merely in the cautious wording of an oath, and if she accepts themselves as Imperial Irishmen, they will come joyfully to her aid. The Southern loyalists' gifts of education, character, and experience are essential to the building up of a new nationhood. They will rejoice to put those gifts into the common stock. During the darkest hours they never lost their faith in Ireland's high destiny. Will that faith be rewarded now?

Upper Silesia.

In the swirl of political events during the past few months Upper Silesia has been completely obscured. It is relegated by the newspapers to the company of such *vieux jeux* as the League of Nations, the Russian Famine, and the former Kaiser. A message from Warsaw to *The Times*, however, reveals a surprising condition of affairs. Upper Silesia is beating its swords into ploughshares and the Polish lion is lying down with the German lamb. The Geneva decision has been accepted with remarkable resignation by both parties, and they are settling down now to make the best of things. Contrary to expectations, the German inhabitants of Kattowitz and Königshütte are not returning to the Fatherland; they are staying in the Polish province to make money out of their new rulers. The Poles are shockingly bad business men, and the German shopkeepers, who have nothing to learn in the gentle art of "profiteering," are expecting to reap a rich harvest when the frontier between them and the Polish hinterland is abolished. Even Beuthen, which remains in Germany, expects to gain by the change. Hitherto Kattowitz has been the nearest German town to the Polish frontier, and has been the headquarters of the very lucrative smuggling industry. Now Beuthen is preparing to take its place, and its future, as *a Schieberstadt*, is said to be distinctly rosy. On the whole, Upper Silesia seems to be much happier now than it was some months ago. Its chief source of worry still is the Allied Commission, of which both Poles and Germans wish to be rid.

Greek and Turk.

Athens is in the limelight again. Its latest feat is the scornful rejection of a proposal by the Allies to mediate in the so-called war between Greece and Turkey, and the newspapers are almost unanimous in their denunciation of this intolerable insult to Hellas. The war has been raging intermittently since the Armistice, and, like the famous struggle between the Poles and the Bolsheviks eighteen months ago, it seems to be a very comfortable affair. The adversaries just sit and glare at one another when time their newspapers in Athens and Angora respectively hurl threats of defiance across the Ægean Sea. Unfortunately, even this kind of war costs much money, which neither Greece nor Turkey can afford; and its existence, however harmless, constitutes an element of unrest in a region which, in all conscience, is restless enough already. Besides, it can lead nowhere. Neither belligerent can win without foreign assistance, and, if the Balkans in Bismarck's time were not worth the bones of a single Pomeranian grenadier, the Near East is not worth the blood of an Allied soldier to-day. Whatever the megalomaniacs in Athens may say, the war must be brought to an end. The Powers have offered to mediate, and it is essential that the forthcoming Near Eastern Conference shall meet in an atmosphere of comparative peace.

Unemployment.

We print to-day some gloomy figures relating to the extent of unemployment in Ireland. This country, like every other country in Europe, with the possible exception of Germany, is still suffering from the acute trade depression which has been the outstanding feature of the year. During the last week for which particulars are available 107,122 persons in Ireland were out of work. Of these 98,771 were in receipt of unemployment benefit and 20,000 were drawing short-time donations. These figures, alarming as they are, show a slight improvement since last April, and unemployment has decreased in every part of Ireland, with the exception of Londonderry and Belfast. Dublin, for instance, had over 15,000 on the register in April; now she has less than 13,000. Belfast, on the other hand, has increased her population of unemployed from 28,434 to 33,499, while Londonderry also shows a fractional rise. The two Irish industries that were hit most severely by the "slump" in trade are the shipbuilding and linen industries. The former is still struggling against adversity; but the latter, we are glad to say, is improving despite the unfavourable circumstances of the times. Until these two industries recover the workers of the North of Ireland are bound to suffer, and they will not attain anything like their pre-war prosperity until the world returns to a normal state of mind.

St. Peter's Tomb.

According to the *Daily Telegraph*, very interesting researches are in prospect at Rome. The Pope, it appears, at the urgent request of some Roman Catholic antiquaries, has given his permission for an investigation in the Church of St. Peter with a view to discovering whether the remains of the Arch Apostle still lie beneath the Altar of the Confession. St. Peter was martyred in Nero's time, and was buried near the famous Circus. In 258 A.D. his body was removed to a place outside the walls on the Appian Way, whence it was transferred in the fourth century by the Emperor Constantine to the old Basilica of St. Peter, which he built at the entreaty of Pope Sylvester. It was placed in a magnificent sarcophagus surmounted with a great cross of the purest gold, weighing 150 pounds. By the sixth century the chamber in which the remains were laid had become inaccessible, and since that time nobody has entered it. Some people fear that, during the invasion of Rome by the Saracens, in 846, the sarcophagus may have been removed; but there is very little ground for apprehension. The object of the antiquaries is to establish the presence of the Apostle's remains once and for all, and there is little doubt that they will succeed.

TRADE REVIVAL.

AN ESSENTIAL CONDITION.
(BY SIR CHARLES W. MACARA, BART.)

It has afforded me no little gratification to find that the leaders of the Miners' Federation and the miners themselves have shown a very favourable disposition towards the proposals I made at the end of October for the resuscitation of trade.

Although, perhaps, there has not yet been any definite movement towards the re-adoption, temporarily, of an eight-hour instead of a seven-hour day, to help us to bring about that reduction in the cost of production so badly needed to set our industries going once again, I am glad to see that the miners have begun to stimulate output, which is one of the things which will help us towards the desired end we have in view—that of cheapening the price of industrial coal.

I note that in the week ended November 19th the output was 4,646,300 tons, as compared with 4,372,500 tons in the previous week, and, if the first-named figure is not quite so high as that of the corresponding week in 1920, when we have the working conditions been on anything like an equality. Then there were over 100,000 more miners employed, and there was not the short time being done in other industries that is being done at present. Moreover, the miners in November, 1920, were being paid a bonus on production, which has now ceased. The keener interest they are showing in their work is already having an influence on the export coal trade, which, I am happy to say, is assuming larger and larger dimensions, and promises soon to be on as great a scale as it was in pre-war days.

* * * * * * *

Let me state why I, an advocate wherever possible of shorter working hours, have expressed the hope that the miners will return—for some definitely limited period only—to the 48-hour week being worked by those who are engaged in most of the other industries in this country. It is that I see little hope of a quick return to a national prosperity if we are to be deprived of the very first essential to successful cheap coal. Cheap coal is only possible if it is plentiful, and we shall not obtain it in sufficient quantity to be cheap while miners are working fewer hours than other people. At least, this is so at the moment, although I am well aware that there have been until recently larger stocks than industry has of late been able to absorb. These stocks, however, will quickly vanish now that a better export trade has been established, and so my argument for cheapening coal to industry holds good.

The crying need of industry at the moment is that costs of production may be so reduced that we can enter into successful competition with the foreigner as a foreigner, and also bring our prices of commodities down to a level at which an impoverished world can buy. It has to be remembered in this connection that transport charges have a great effect on our exporting power, and it should be to the mutual advantage of the railway companies, the shipping companies, and the coalowners to reduce their charges to each other. This would stimulate transport and at the same time give a fillip to national industry.

How, for instance, can we hope that the hundreds of millions of poor people of India and China can buy our cotton goods if we, the producers of the goods, are to continue to pay, in addition to other enhanced charges, nearly three times more for our coal than we did in pre-war days? How can we hope to get our spindles and looms running full time again? Coal is an important factor in every stage of cotton manufacture, and especially is it a great charge in the later stages of bleaching, dyeing, and finishing. I instance the cotton trade because it is the one with which I happen to be the most intimately acquainted, but the same argument applies to almost every other important trade in the country.

* * * * * * *

In putting forward these facts, one is not asking the miner to adopt the rôle of philanthropist. He cannot advantage the whole of the industries of the country without benefiting himself enormously. He will not only be able to demand additional pay for his additional labour, but he will be taking a step which is bound to reduce very materially the cost of living, and this in itself will help him as it will help others.

Trade, I am glad to say, is in the early stages of revival. Will the miner and his leaders take the long and generous view and help to plant trade firmly on its feet again? Already my prophecy about the cotton trade is in course of fulfilment. The home trade is distinctly improved—it is already more active than it was at this time last year—and the export trade will very quickly revive also if such an essential as coal can be cheapened.

Once the cotton trade, the greatest of all our manufacturing industries, and at the head of our exports—and the export of cotton products last year, although greatly reduced in volume, amounted in value to over £400,000,000—can get going, the export of other goods will follow on the high road to national prosperity, and to good times and steady wages for all workers, miners included.

ANTI-PROFITEERING SCHEME.

The "Ministry of Dail Eireann" has issued a circular directing the attention of local bodies to the excessive charges made by traders for food and clothing. It suggests that in every town and city there should be formed on the initiative of the local authority an Anti-Profiteering Committee, which shall conduct investigations and negotiations. Three-fourths of the members should be selected at a public meeting by consumers of the district. When the Committee finds that there is profiteering in milk or meat it should arrange with the farmers for the direct sale of these to the public.

ESPERANTO IN JAPAN.

NEED FOR COMMON TONGUE.

The remarkable and increasing interest in the study of Esperanto in Japan is hardly realised over here, where the idea of a universal language has ceased to hold out much attraction. In the Land of the Rising Sun the Esperantists are becoming more numerous every month, and the study of Esperanto is being included in the curriculum of many schools.

A short time ago the eighth Congress of the Japanese Esperantists was held in Tokio, and was attended by many foreigners, as well as members from all parts of the Empire. In many speeches satisfaction was expressed with the circular letter sent out by the Japanese Association for the League of Nations to similar bodies in other countries, expressing their desire to correspond in Esperanto, and further emphasising their conviction that the stable peace of the world is only imaginable with the adoption of a neutral international language. How far this feeling is engendered by the multiplicity of languages many Japanese find it necessary to acquire gives rise to thought.

It is true that only a small percentage of people take the trouble to learn Japanese, while, for the sake of conversing, and, above all, doing business with a foreigner, the Japanese never hesitates to study a new language.

Some idea of the polyglottic possibilities of Tokio may be gleaned from the following programme of an entertainment in the Y.M.C.A. headquarters in that city last month, which was organised by the Friendly Association of Students of the Tokio School of Foreign Languages:—

Programme.—Recitations—Poem (Russian); The Buddah, by Paul Carus (Hindustani); *Le Noël de Noël de* 1914 (French); Selections from Richard II. (English); *Vaterland* (German); Historical Drama, The Emperor Hsuan and his beautiful favourite, Yang (Chinese); *La Defensa de Tarifa* (Spanish); *Egas Moniz* (Portuguese), and *Francesca da Rimini* (Italian).

After one of these entertainments, the suggestion of a universal language seems very restful.

COURT AND PERSONAL.

The King of Norway and the Crown Prince are expected about the 18th inst. in London, where Queen Maud has been staying for some time with Queen Alexandra.

* * *

The Crown Prince of Italy was, on Monday, formally enrolled a private in the 1st Grenadier Regiment of Sardinia. After three months' service he will be promoted corporal, and at the end of six months will be made a sergeant.

* * *

The Earl of Altamont has arrived in Cairo. The Earl of Kenmare returned to Killarney last week from Dublin. The Duchess of Abercorn has returned to Baron's Court from London. Sir John and Lady Bland Sutton have left England for Portugal, where they will spend Christmas. They will return to London early in the New Year. The Hon. Mrs. Alexander, who broke her collar-bone whilst hunting with the Meath Hounds last month, is now much better. Her father, Sir Henry Meredyth, who was staying with her at The Grange, Clonsilla, for a month, has returned to England. Sir Francis and Lady Denys Burton, who are still at Drayeott Hall, Yorkshire, will go to Pollacton Hall, County Carlow, after Christmas.

* * *

Field-Marshal Sir Henry Wilson, who is an enthusiastic yachtsman and a member of the Royal Yacht Squadron, has purchased from Colonel R. L. Birkin the 49-ton yawl Pleiad, on which he hopes to have some good cruising next season.

* * *

The Hon. Mrs. Barclay has returned to Mentone, where she has taken over the management of the Anglo-American Club, which is one of the most popular social institutions in the municipality. Among the recently elected members is Lady Maxwell, wife of General Sir John Maxwell, who, with her husband, has left London for the South.

* * *

The Dowager Lady Mowbray and Stourton and Hon. Misses Stourton have left Corbalton Hall for the South of France.

* * *

A marriage has been arranged, and will take place early in January, between Fredrick William Haughton, of Gingindhoon, Zululand, son of W. J. Haughton, J.P., of Burrin House, Carlow, and Marjorie Helen, daughter of C. F. Hornaby, B.L., 4 Novara terrace, Bray.

MARRIAGE OF MISS ETHEL M. STANSFIELD AND CAPTAIN CLAUD P. BROWN.

The marriage took place yesterday at Slane Parish Church, Co. Meath, of Miss Ethel Maud Stansfield, of Bear Parc, Co. Meath, eldest daughter of Mr. Henry Stansfield, of King's Lynn, and Captain Claud Parez Brown, Chief Secretary's Office, Dublin Castle. The ceremony, a quiet and selbdie one, was performed by the Rev. G. Fry, Rector of Slane. The bride was given away by Sir Francis Lambart, and those present were Lady Lambart, Miss Lily Lambart, Master Oliver Lambart, the Marchioness Conyngham, Lady Edna Ainsworth, and Mrs. Gretta Brinckman, daughter-in-law of the bridegroom. The "best man" was Mr. Stuart Bellhouse, also of the Chief Secretary's Office, Dublin Castle. A reception was afterwards held at the residence of Sir Francis Lambart, Beau Parc.

MARRIAGE OF MR. W. H. B. MACK AND MISS NORTH.

The marriage took place on November 21st, at Constantinople, of Mr. W. H. B. Mack, Third Secretary to the British Embassy at Constantinople, and Edna May, only daughter of Mr. Frank L. North, J.P., of Chatsfort, Merrion, and 110 Grafton street, Dublin. The ceremony was performed by the Embassy Chaplain, the Rev. Canon F. C. Whitehouse, and the bride was given away by Colonel A. W. G. Baird, C.M.G., D.S.O., Gordon Highlanders, Military

THE MEN WHO FRAMED THE TERMS OF SETTLEMENT.

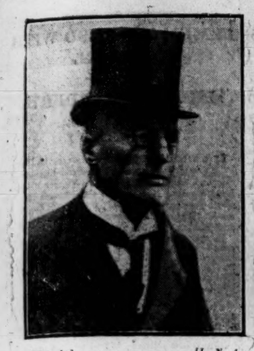

Photo by [L. N. A.] MR. AUSTEN CHAMBERLAIN.

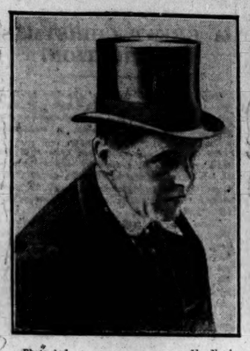

Photo by [L. N. A.] LORD BIRKENHEAD.

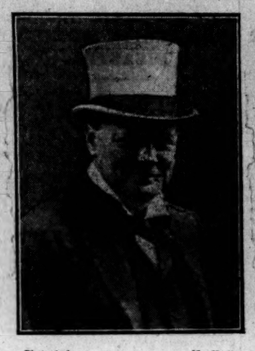

Photo by [L. N. A.] MR. WINSTON CHURCHILL.

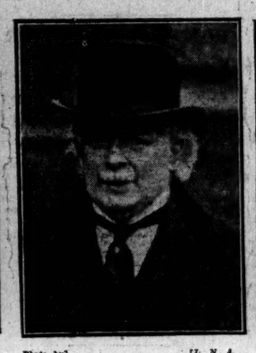

Photo by [L. N. A.] MR. LLOYD GEORGE.

Photo by [L. N. A.] MR. ARTHUR GRIFFITH.

Photo by [Hogan.] MR. MICHAEL COLLINS.

Photo by [L. N. A.] MR. R. C. BARTON.

FREE STATE OF IRELAND.

TERMS OF PEACE TREATY.

FINANCE AND ARMAMENT.

THE OATH OF ALLEGIANCE.

CASE OF NORTHERN IRELAND.

The terms agreed to by the British and Irish representatives at the Peace Conference were issued last night.

They provide for a Free State of Ireland, having Dominion *status*, and associated with the Commonwealth of Nations known as the British Empire.

Northern Ireland is to have power within a month to enter the Free State or to remain outside it and retain its present position.

The Oath of Allegiance will be taken to the Free State of Ireland and to the King and his successors.

Provisions are made for Admiralty and other rights in Irish waters and for free sea trading facilities between England and Ireland.

Questions of finance are to be settled by a Commission, or, in the last resort, by an arbitrator, who must be of British birth.

Parliament is to meet immediately to ratify the agreement.

The King, in a message to Mr. Lloyd George, states that he is overjoyed at the splendid news of the agreement.

OFFICIAL TEXT

AS SIGNED BY DELEGATES.

The following is the text of the Government announcement made last night:—

CONFERENCE ON IRELAND.

OCTOBER 11—DECEMBER 6, 1921.

British Delegation—Mr. Lloyd George, Mr. Chamberlain, Lord Birkenhead, Mr. Churchill, Sir L. Worthington-Evans, Sir Hamar Greenwood, and Sir Gordon Hewart.

Irish Delegation—Mr. Arthur Griffith, Mr. Michael Collins, Mr. Robert Barton, Mr. E. J. Duggan, Mr. Gavan Duffy.

Secretaries (British)—Dr. Thomas Jones, Mr. Lionel Curtis.

Secretaries (Irish)—Mr. Erskine Childers, Mr. Fionan Lynch, Mr. John Chartres, Mr. Diarmuid O'Hegarty.

TREATY BETWEEN GREAT BRITAIN AND IRELAND.
ARTICLES OF AGREEMENT.
Signed December 6, 1921.

1. Ireland shall have the same constitutional *status* in the community of nations known as the British Empire as the Dominion of Canada, the Commonwealth of Australia, the Dominion of New Zealand, and the Union of South Africa, with a Parliament having powers to make laws for the peace, order, and good government of Ireland, and an Executive responsible to that Parliament, and shall be styled and known as the Irish Free State.

2. Subject to the provisions hereinafter set forth, the position of the Irish Free State in relation to the Imperial Parliament and Government, and otherwise, shall be that of the Dominion of Canada, and the law, practice, and constitutional usage governing the relationship of the Crown or the representative of the Crown and of the Imperial Parliament to the Dominion of Canada shall govern their relationship to the Irish Free State.

3. The representative of the Crown in Ireland shall be appointed in like manner as the Governor-General of Canada, and in accordance with the practice observed in the making of such appointments.

4. The oath to be taken by members of the Parliament of the Irish Free State shall be in the following form:—

"I ..... do solemnly swear true faith and allegiance to the Constitution of the Irish Free State as by law established, and that I will be faithful to His Majesty King George V., his heirs and successors by law, in virtue of the common citizenship of Ireland with Great Britain, and her adherence to and membership of the group of nations forming the British Commonwealth of Nations."

5. The Irish Free State shall assume liability for the service of the public debt of the United Kingdom as existing at the date hereof, and towards the payment of war pensions as existing at that date, in such proportion as may be fair and equitable, having regard to any just claims on the part of Ireland by way of set-off or counter-claim, the amount of such sums being determined, in default of agreement, by the arbitration of one or more independent persons being citizens of the British Empire.

COASTAL DEFENCE.

6. Until an arrangement has been made between the British and Irish Governments, whereby the Irish Free State undertakes her own coastal defence, the defence by sea of Great Britain and Ireland shall be undertaken by His Majesty's Imperial Forces, but this shall not prevent the construction or maintenance by the Government of the Irish Free State of such vessels as are necessary for the protection of the revenue or the fisheries.

The foregoing provisions of this article shall be reviewed at a conference of representatives of the British and Irish Governments, to be held at the expiration of five years from the date hereof, with a view to the undertaking by Ireland of a share in her own coastal defence.

7. The Government of the Irish Free State shall afford to His Majesty's Imperial Forces—

(a) In time of peace such harbour and other facilities as are indicated in the annex hereto, or such other facilities as may from time to time be agreed between the British Government and the Government of the Irish Free State; and

(b) In the event of war, or of strained relations with a foreign Power, such harbour and other facilities as the British Government may require for the purposes of such defence, as aforesaid.

8. With a view to securing the observance of the principle of international limitation of armaments, if the Government of the Irish Free State establishes and maintains a military defence force, the establishments thereof shall not exceed in size such proportion of the military establishments maintained in Great Britain as that which the population of Ireland bears to the population of Great Britain.

9. The ports of Great Britain and the Irish Free State shall be freely open to the ships of the other country on payment of the customary port and other dues.

10. The Government of the Irish Free State agrees to pay fair compensation on terms not less favourable than those accorded by the Act of 1920, to judges, officials, members of police forces, and other public servants who are discharged by it, or who retire in consequence of the change of Government effected in pursuance hereof:

Provided that this agreement shall not apply to members of the Auxiliary Police Force, or to persons recruited in Great Britain for the Royal Irish Constabulary during the two years next preceding the date hereof. The British Government will assume responsibility for such compensation or pensions as may be payable to any of these excepted persons.

NORTHERN IRELAND.

ITS RIGHTS AND OPTIONS.

11. Until the expiration of one month from the passing of the Act of Parliament for the ratification of this instrument, the powers of the Parliament and the Government of the Irish Free State shall not be exercisable as respects Northern Ireland, and the powers of the Government of Ireland Act, 1920, shall, so far as they relate to Northern Ireland, remain in full force and effect, and no election shall be held for the return of members to serve in the Parliament of the Irish Free State for constituencies in Northern Ireland, unless a resolution is passed by both Houses of the Parliament of Northern Ireland in favour of the holding of such elections before the end of the said month.

12. If, before the expiration of the said month, an Address is presented to His Majesty by both Houses of the Parliament of Northern Ireland to that effect, the powers of the Parliament and the Government of the Irish Free State shall no longer extend to Northern Ireland, and the provisions of the Government of Ireland Act, 1920 (including those relating to the Council of Ireland), shall so far as they relate to Northern Ireland, continue to be of full force and effect, and this instrument shall come into operation immediately thereafter, subject to the necessary modifications.

BOUNDARIES QUESTION.

Provided that if such an Address is so presented, a Commission consisting of three persons, one to be appointed by the Government of the Irish Free State, one to be appointed by the Government of Northern Ireland, and one (who shall be chairman) to be appointed by the British Government, shall determine, in accordance with the wishes of the inhabitants, so far as may be compatible with economic and geographic conditions, the boundaries between Northern Ireland and the rest of Ireland, and for the purposes of the Government of Ireland Act, 1920, and of this instrument, the boundary of Northern Ireland shall be such as may be determined by such Commission.

13. For the purpose of the last foregoing article, the powers of the Parliament of Southern Ireland under the Government of Ireland Act, 1920, to elect members of the Council of Ireland shall, after the Parliament of the Irish Free State is constituted, be exercised by that Parliament.

FREE STATE'S POWERS

IN NORTHERN IRELAND.

14. After the expiration of the said month, if no such Address as is mentioned in Article 12 hereof is presented, the Parliament and Government of Northern Ireland shall continue to exercise, as respects Northern Ireland, the powers conferred on them by the Government of Ireland Act, 1920, but the Parliament and Government of the Irish Free State shall, in Northern Ireland, have in relation to matters in respect of which the Parliament of Northern Ireland has not power to make laws under that Act (including matters which, under the said Act, are within the jurisdiction of the Council of Ireland), the same powers as in the rest of Ireland, subject to such other provisions as may be agreed in manner hereinafter appearing.

15. At any time after the date hereof the Government of Northern Ireland and the Provisional Government of Southern Ireland hereinafter constituted may meet for the purpose of discussing the provisions subject to which the last foregoing article is to operate in the event of no such Address as is therein mentioned being presented, and those provisions may include:—

(a) Safeguards with regard to patronage in Northern Ireland.

(b) Safeguards with regard to the collection of revenue in Northern Ireland.

(c) Safeguards with regard to import and export duties affecting the trade or industry of Northern Ireland.

(d) Safeguards for minorities in Northern Ireland.

(e) The settlement of the financial relations between Northern Ireland and the Irish Free State.

(f) The establishment and powers of a local Militia in Northern Ireland, and the relation of the defence forces of the Irish Free State and of Northern Ireland respectively. And if at any such meeting provisions are agreed to, the same shall have effect as if they were included amongst the provisions, subject to which the powers of the Parliament and Government of the Irish Free State are to be exercisable in Northern Ireland under Article 14 hereof.

RELIGIOUS FREEDOM.

16. Neither the Parliament of the Irish Free State nor the Parliament of Northern Ireland shall make any law so as, either directly or indirectly, to endow any religion, or prohibit or restrict the free exercise thereof, or give any preference or impose any disability on account of religious belief or religious *status*, or affect prejudicially the right of any child to attend a school receiving public money without attending the religious instruction at the school, or make any discrimination as respects State aid between schools under the management of different religious denominations, or divert from any religious denomination or any educational institution any of its property, except for public utility purposes, and on payment of compensation.

17. By way of provisional arrangement for the administration of Southern Ireland during the interval which must elapse between the date hereof and the constitution of a Parliament and Government of the Irish Free State in accordance therewith, steps shall be taken forthwith for summoning a meeting of members of Parliament elected for constituencies in Southern Ireland since the passing of the Government of Ireland Act, 1920, and for constituting a Provisional Government, and the British Government shall take the steps necessary to transfer to such Provisional Government the powers and machinery requisite for the discharge of its duties; provided that every member of such Provisional Government shall have signified in writing his or her acceptance of this instrument. But this arrangement shall not continue in force beyond the expiration of twelve months from the date hereof.

18. This instrument shall be submitted forthwith by His Majesty's Government for the approval of Parliament, and by the Irish signatories to a meeting summoned for the purpose of the members elected to sit in the House of Commons of Southern Ireland, and, if approved, shall be ratified by the necessary legislation.

Signed on behalf of the British Delegation—
D. LLOYD GEORGE.
AUSTEN CHAMBERLAIN.
BIRKENHEAD.
WINSTON S. CHURCHILL.
L. WORTHINGTON-EVANS.
HAMAR GREENWOOD.
GORDON HEWART.

6th December, 1921.

Signed on behalf of the Irish Delegation—
ART O GRIOBHTHA.
MICHEAL O COILEAIN.
RIOBARD BARTUN.
S. S. O DUGGAIN.
SEORSA GHABHAIN UI DHUBHTHAIGH.

6th December, 1921.

ANNEX.

PORTS AND DEFENCES.

1. The following are the specific facilities required:—Dockyard port at the Berehaven—(a) Admiralty property and rights to be retained as at the date hereof. Harbour defences to remain in charge of British care and maintenance parties.

Queenstown—(b) Harbour defences to remain in charge of British care and maintenance parties. Certain mooring buoys to be retained for use of Atlantic Mail Steamers. On the purpose of discussing the provisions subject to which the last foregoing article is to operate in the event of no such Address as is therein mentioned being presented, and those provisions may include:—

Lough Swilly—(d) Harbour defences to remain in charge of British care and maintenance parties.

Aviation—(e) Facilities in the neighbourhood of the above ports for coastal defence by air.

Oil Fuel Storage—(f) Haulbowline, Rathmullen, to be offered for sale to commercial companies under guarantee that purchasers shall maintain a certain minimum stock for Admiralty purposes.

CABLES AND WIRELESS.

2. A Convention shall be made between the British Government and the Government of the Irish Free State to give effect to the conditions—

(a) That submarine cables shall not be landed or wireless stations for communications with places outside Ireland be established except by agreement with the British Government, that the existing cable landing rights and wireless concessions shall not be withdrawn except by agreement with the British Government, and that the British Government shall be entitled to land additional submarine cables or establish additional wireless stations for communication with places outside Ireland.

(b) That lighthouses, buoys, beacons, and any navigational marks or navigational aids shall be maintained by the Government of the Irish Free State as at the date hereof, and shall not be removed or added to, except by agreement with the British Government.

(c) That war signal stations shall be closed down, and left in charge of care and maintenance parties, the Government of the Irish Free State being offered the option of taking them over and working them for commercial purposes, subject to Admiralty inspection, and guaranteeing the upkeep of existing telegraphic communication therewith.

3. A Convention shall be made between the same Governments for the regulation of civil communication by air.

THE NEWS IN DUBLIN.

FEELING OF RELIEF.

To say that the announcement in the morning papers yesterday was received by the public with profound interest only very inadequately expresses the general feeling. Certain it is that no news since the declaration of the truce on the 9th July has touched the hearts of the people with such genuine relief.

The fact that all the best information on Monday led people to expect a decision the very reverse of what has actually occurred, no doubt, tended to increase the surprise which was experienced. Hardly anyone doubted on Monday evening that the Conference in Downing street was on the point of dissolution. Everything pointed to a collapse. The demands of the Sinn Fein Party, as outlined by their leaders, showed no softening. The claim for an absolutely united Ireland under a Dublin Parliament cut directly across the cherished ideals of the North-Eastern Parliament.

The denial by the Sinn Fein leaders of any allegiance to the Sovereign, moreover, was another factor which sane people knew to be an insurmountable barrier. No one could see how these obstacles could be got by overcome. Hence it was that the announcement, "Agreement Reached," fairly staggered the whole community.

The first impulse was to suspend judgment until the actual terms of the agreement were available; but as the hours wore on and no news came to cast doubt upon the first announcement people steadily grew to believe that what they had hardly dared to hope for had been achieved. The subject was earnestly discussed wherever people congregated, in shops and restaurants, in trains and tramcars. On the Stock Exchange there was a note of confidence that was quite reassuring, and in consequence many securities advanced.

While hopes of a final settlement of the age-long Irish quarrel with Great Britain grew high, there was a natural restraint pending the publication of the text of the terms, which the general public, in the absence of anything authentic. Doubts, which in all the circumstances were not unnatural, were entertained as to how the rank and file of the various parties will receive them. Needless to say, these doubts will not be removed immediately. The terms will have to go before the Imperial Parliament, on the one hand, and Dáil Eireann, on the other, and in the process of examination much may happen. Still, for the moment, those who have maintained the spirit of optimism which widely prevailed even when the outlook seemed darkest appear to have been justified.

CABINET MEETING.

PHOTOGRAPHING SIGNATURES.

The Cabinet Council at 10 Downing street yesterday evening lasted until about 6 o'clock. As some of the Ministers were leaving the Council Chamber a flashlight photograph was taken in the corridor, and the impression was that Ministers who had been parties to the settlement had been photographed. It signatories, summoned for this purpose, of the members elected to sit in the House of Commons of Southern Ireland, and, if approved, shall be ratified by the necessary legislation.

signatures to the deed of settlement.

PARLIAMENT TO MEET.

KING TO OPEN IT IN STATE.

So far as official confirmation is possible at the moment, the Press Association has official confirmation of the intention to call Parliament together on Wednesday next.

A constitutional question is involved, however. When Parliament has been prorogued to a given date it cannot be summoned earlier without a Royal proclamation, giving at least six days' notice, and until the King has signed this proclamation there can be no definite fixing of the date.

It is understood that His Majesty will, at the Privy Council to-day, sign a proclamation, thus giving time for the required six days' notice for the reassembling of Parliament on Wednesday, December 13. Mr. McCurdy, Chief Whip, was busy at 10 Downing street after the Cabinet meeting yesterday, fixing up the necessary arrangements.

Parliament will be opened by the King in State.

The business of the new session will be confined exclusively to the Irish Settlement, and, after ratification and the passing of certain resolutions, the House will probably be either prorogued or the session adjourned to a later date.

PREMIER AND WASHINGTON.

In consequence of the early meeting of Parliament, Mr. Lloyd George has been compelled reluctantly to cancel his intention of going to Washington for the Peace Conference.

LONDON CITY AND THE SETTLEMENT.

At yesterday afternoon's meeting of the Court of Aldermen of the City of London, Sir William Treloar mentioned the Irish agreement. He said that the Court ought not to separate without some reference to the momentous news that His Majesty's Government and the Irish Sinn Fein representatives had come to an agreement by which peace was assured in Ireland. They should pass a resolution congratulating Ministers, and some reference should be made to the Prime Minister as one of the greatest negotiators that the country had ever seen.

Lord Bearsted—I am sorry I cannot second it. I am afraid it is rather premature. We should like to see the terms of peace first.

No other seconder being found, the matter was accordingly left.

MR. GRIFFITH AND THE PREMIER

Mr. Gavan Duffy and Mr. A. Griffith arrived at Downing street shortly after 4 o'clock yesterday to have an interview with the Prime Minister. They were followed within a few minutes by Sir Hamar Greenwood.

LONDON STOCKS BUOYANT.

London Stock Markets (says *The Times*) opened with a burst of strength on the news that the Irish Conference had come to an agreement, the markets in gilt-edged securities and Home Railway Stocks being especially good. In other directions while the general tone was firm there was not a great deal of business, although Oil Shares were fairly active, Shell dividend bringing in buyers.

THE KING'S MESSAGE.

TO THE PREMIER.

"I AM OVERJOYED."

"SPLENDID NEWS."

The King has sent the following telegram to the Prime Minister:—

"I am overjoyed to hear the splendid news you have just sent me.

"I congratulate you with all my heart on the successful termination of these difficulties and protracted negotiations, which is due to the patient and conciliatory spirit which you have shown throughout.

"I am, indeed, happy in some small way to have contributed by my speech at Belfast to this great achievement.

"GEORGE, R.I."

Mr. Lloyd George has also received many other congratulatory messages, which came in showers from all parts of the country. They included an anonymous telegram from Glasgow:—"Blessed are the peacemakers, for they shall be called the children of God."

At 3 o'clock the Prime Minister after consulting his colleagues sent a special telegram to the King at Sandringham.

A copy of the articles of agreement was subsequently dispatched to Lord Stamfordham, to be placed before His Majesty.

TO-DAY'S PRIVY COUNCIL.

KING RETURNING TO LONDON.

To-day's Privy Council will be held in London, says the Press Association. The King is coming specially to hold it. He had gone down to Norfolk for a little rest and recreation, and did not intend to return till Friday next, but is delighted to vary his plans for so important and gratifying an object as the helping forward of the ratification of a settlement aimed at the ending of the age-long Irish difficulty.

ENGLISH PROVINCIAL PRESS.

"MANCHESTER GUARDIAN."

The impossible has happened, and the Irish controversy, the oldest and deepest quarrel disturbing the peace and the politics of this country, is, to all intents and purposes, settled. It is a splendid achievement, which would have hardly been possible apart from the resourceful genius, the courage, and the persistence of the Prime Minister. Let us thank Heaven that that chapter of our history is closed, and that a new one opens to-day.

IRISH OPINION.

"FREEMAN'S JOURNAL."

The terms of agreement for the settlement of the Irish question show that the statesmen are worthy of the trust reposed in them by the Irish people. In the articles of settlement they have found every essential of that freedom for which the Irish people have fought for over seven long and sorrowful centuries.

"IRISH INDEPENDENT."

With the signing of this document a memorable chapter in Irish history and in Anglo-Irish relations has been opened. The feud and friction of centuries come to an end, and after the terms have been ratified by the Parliaments of both countries—as we have no doubt they will be—the Irish Free State will be master in her own house, and in a position to work out her own salvation in full and without hindrance.

"CORK EXAMINER."

Reason has triumphed over force. Might has bent the knee to right; and justice, founded on good-will, seems, at last, destined to come into its own. The centuries-old story of Ireland's struggle for freedom is to have a happy ending. The sacrifices and determination of Irishmen who loved their country and sought her liberty are to be rewarded. Free men in every land will exult in Ireland's deliverance.

"BELFAST NEWS-LETTER."

The scheme is not one upon which a definite pronouncement can be made until it is analysed, and the full effect of all its provisions, separately and collectively, upon the future of Northern Ireland and its Government, is ascertained. The Parliament and people of Northern Ireland must know beyond all doubt what the Imperial Parliament's interpretation of the terms of settlement is before a decision is taken by the Northern Parliament. There is one point in it, however, which it will be difficult for the Northern Parliament to accept, and that is the revision of the boundaries of Northern Ireland by a Commission.

The Northern Whig:—The raising of a defence force is full of menace to the internal peace of Ireland. When the negotiations were inaugurated it was assumed that recruiting for the famous Irish regiments would continue. There is no mention of recruiting for the Army, Navy or Air Force in what Lord Birkenhead calls the historic document.

PRESS VIEWS.

"FITTING PEACE TERMS."

"THE TIMES" OF TO-DAY SAYS:—

The Sinn Fein delegates have proved themselves courageous statesmen. Instead of pursuing the shadow of an Irish union enforced by legislation, they have played boldly for the substance. Enemies of peace may, perhaps, allege against them that they have consented to partition of their country, but to any such allegations they have a complete reply. The scheme to which they have assented brings Irish union at an early date into the field of practical politics. No other scheme to which Ulster would have agreed could have brought union nearer.

Proposals such as these, framed carefully and far-sightedly, as they have been, reduce the whole problem of Ireland to manageable proportions. Of the opinion of the British Commonwealth and of the world beyond it there can, it is already clear, be no doubt. Great Britain has gone to lengths of generosity greater than many of her sternest critics have ever demanded. Viewed as the world will view them, these are, indeed, fitting peace terms to mark the close of an age of discontent and mistrust and the beginning of a new era of happiness and mutual understanding. They proclaim that the genius of the British nation for government is not dead, and that our statesmen have not lost the ancient secret of our national greatness.

If the signatories to the agreement have surmounted difficulties that have defied the statecraft of generations and have solved the problem that centuries found insoluble, Englishmen will thank them one and all, and will rejoice with the King in the spirit of his message to the Prime Minister.

"DAILY TELEGRAPH."

We hail the signing of these articles of agreement in the dark hours of yesterday morning as a supreme event. It is an accomplished fact, that changes as if by magic the whole political prospect, and bids us hope the more confidently for a fortunate outcome from other difficulties that seem no more soluble than did that of Ireland so short a time ago. We do not say—we may not think—that the path to the actual establishment of the Irish Free State will now run wholly smooth. But the ship has weathered the point of disaster, and with good pilotage will come to harbour safe.

"DAILY MAIL."

Compliments and congratulations are due to all concerned. In the first place, to the King, whose visit to Belfast last summer was the starting-point of this happy consummation. The Prime Minister is to be warmly congratulated on the steadfastness with which he has pursued the negotiations up to what appears to be a successful conclusion. Equally to be congratulated are the Sinn Fein negotiators who signed the peace terms. To-morrow we hope to be able to add our congratulations to Sir J. Craig and his colleagues.

ENGLISH PROVINCIAL PRESS.

"MANCHESTER GUARDIAN."

The impossible has happened, and the Irish controversy, the oldest and deepest quarrel disturbing the peace and the politics of this country, is, to all intents and purposes, settled. It is a splendid achievement, which would have hardly been possible apart from the resourceful genius, the courage, and the persistence of the Prime Minister. Let us thank Heaven that that chapter of our history is closed, and that a new one opens to-day.

IRISH OPINION.

"FREEMAN'S JOURNAL."

The terms of agreement for the settlement of the Irish question show that the statesmen are worthy of the trust reposed in them by the Irish people. In the articles of settlement they have found every essential of that freedom for which the Irish people have fought for over seven long and sorrowful centuries.

"IRISH INDEPENDENT."

With the signing of this document a memorable chapter in Irish history and in Anglo-Irish relations has been opened. The feud and friction of centuries come to an end, and after the terms have been ratified by the Parliaments of both countries—as we have no doubt they will be—the Irish Free State will be master in her own house, and in a position to work out her own salvation in full and without hindrance.

"CORK EXAMINER."

Reason has triumphed over force. Might has bent the knee to right; and justice, founded on good-will, seems, at last, destined to come into its own. The centuries-old story of Ireland's struggle for freedom is to have a happy ending. The sacrifices and determination of Irishmen who loved their country and sought her liberty are to be rewarded. Free men in every land will exult in Ireland's deliverance.

"BELFAST NEWS-LETTER."

The scheme is not one upon which a definite pronouncement can be made until it is analysed, and the full effect of all its provisions, separately and collectively, upon the future of Northern Ireland and its Government, is ascertained. The Parliament and people of Northern Ireland must know beyond all doubt what the Imperial Parliament's interpretation of the terms of settlement is before a decision is taken by the Northern Parliament. There is one point in it, however, which it will be difficult for the Northern Parliament to accept, and that is the revision of the boundaries of Northern Ireland by a Commission.

The Northern Whig:—The raising of a defence force is full of menace to the internal peace of Ireland. When the negotiations were inaugurated it was assumed that recruiting for the famous Irish regiments would continue. There is no mention of recruiting for the Army, Navy or Air Force in what Lord Birkenhead calls the historic document.

OVERSEAS COMMENT.

The Journal des Debats (Paris)—Mr. Lloyd George has achieved a remarkable success in solving the Irish problem.—(Exchange).

The New York *Globe*—Mr. Lloyd George's success has ranked him with Pitt among the greatest of British Premiers.

The New York *Evening Post*—The country rejoices at a settlement which is a gain for right and reason everywhere.

The New York *Evening World* expresses the hope that the agreement will prove the best Christmas present for 60 years for Ireland.

The Melbourne *Age*—The settlement will have a beneficial effect throughout the Empire. A new era opens before Ireland.

A MOMENTOUS EVENT.

Mr. A. Henderson, M.P., made the following statement yesterday evening to a Press representative on behalf of the National Labour Party:—

"The whole of the British Labour movement will welcome the news of the settlement not only with joy, but with great satisfaction. It is exactly a year ago since Labour recommended the establishment of a truce, the release of Dáil Eireann members who were in prison, the opening up of negotiations between the British Government and representatives of Sinn Fein, and the arrangement of a settlement by consent which would provide freedom for Ireland, for the protection of minorities, and prevent Ireland from becoming a naval or military menace to Britain.

"Step by step, this policy has since been put into operation until it reached the culminating point this morning, when an agreement was arrived at between the British Ministers and the Sinn Fein leaders, which, if ratified by Dáil Eireann and the Ulster Parliament—as I am quite sure it will be ratified by the British Parliament, with the ardent approval of the overwhelming mass of the British people—will mean the inauguration of a new era in the British Commonwealth of Free Nations. This is a momentous event, and one which should have far-reaching consequences of a beneficial character."

MINISTERS' SPEECHES.

"SURE AND CERTAIN HOPE."

WHAT NO PARTY COULD HAVE DONE.

PEACE EFFORTS JUSTIFIED.

Both the Lord Chancellor and Mr. Austen Chamberlain spoke on the Irish peace agreement yesterday in Birmingham, and their speeches were very cordially received.

Lord Birkenhead declared that the agreement was founded upon truth and justice. Ireland was to have Dominion *status*, such as that of South Africa or Canada.

He hoped that Parliament and Dáil Eireann would ratify the terms and thus add strength to Ireland and the Empire.

Mr. Chamberlain claimed the result as a vindication of the Coalition. No party Government could have achieved it.

FROM WAR TO PEACE.

LORD BIRKENHEAD'S REVIEW.

The Lord Chancellor (Lord Birkenhead) made an important pronouncement at Birmingham yesterday upon the terms of the agreement reached between the British Cabinet and the plenipotentiaries of Sinn Fein.

The occasion was a luncheon given in honour of Lord Birkenhead by the Birmingham Conservative Association, under the chairmanship of Mr. Walter Evans. The speech, which lasted nearly an hour, was devoted exclusively to Ireland.

Lord Birkenhead said that he came with a message, which he confidently believed was one of gift and consolation. For nearly three months those to whom these difficult matters had been committed had been unceasingly and unsparingly exercised in the task of discovering whether or not it was possible to reach an honourable solution of the ancient differences between England and Ireland.

When the King's speech was read in Ireland the position was one of critical danger. It might now be described quite plainly. While hopeful there was prepared in plain terms to admit it, said Lord Birkenhead, we were, in fact, engaged in a war under circumstances more difficult than war conducted under normal conditions, and there was no prospect of real success unless we developed the whole scale of our military operations, and told the whole world that we were undertaking a struggle under conditions comparable in some respects to those which obtained a few years ago in South Africa, but the moment was not propitious, unless it was forced upon us for a decision of that kind.

It might have happened even yesterday, had irragic and perverse influences prevailed, that men of honour, charged as trustees with the protection of fundamental interests of the Empire, might have been driven to contemplate these horrible necessities.

For some eighteen or nine hours yesterday those of us to whom the responsibility was committed attempted to reconcile the difficulties which seemed so grave.

MEMORABLE DOCUMENT.

A PHASE OF PROMISE.

It was at a quarter to three this morning that the representatives of the British people's Government and the accredited plenipotentiaries of Sinn Fein put their names to a document, which I believe will be memorable in history, and on which I was prepared, as my colleagues are prepared, to ask for and abide by the suffrages of our fellow-countrymen.

We have entered upon a phase which promises, after all these bitter centuries, that at last an era may dawn which will enable us to say that we have not achieved less in the settlement of our own doors of an issue which seems, but is not, domestic, than we achieved in the field of arms when we preserved the security of these islands from the greatest menace that has assailed them since the Napoleonic period.

Outline the terms of the agreement, Lord Birkenhead said that they proposed, within the area of Southern Ireland, to make those entitled to speak for the overwhelming majority masters in their own house. They would try the experiment in the most generous form—upon the lines in which it was successfully tried in South Africa. With one important reservation, they placed Ireland precisely in the position of Canada, Australia, New Zealand, and South Africa.

The State to be created would be known as the Irish Free State, for which there was a precedent in the history of the Orange Free State.

We have made one error recurrently in our treatment of Irish problems, Lord Birkenhead declared. We have paid far too much attention to those things merely material, and far too little attention to these which are idealist and sentimental. One of the Irish delegates said across the Conference table:—"We, the, are an ancient parent State, and we have through the centuries flung our sons and settlers into every corner of the globe." That claim is true. It has modified the fundamental view which we have adopted, and by which we stand.

FINANCIAL POSITION.

WAR EXPENDITURE.

Lord Birkenhead indicated that while Ireland would be supreme in her own house in matters of finance she had recognised that it was equitable that she should pay a due proportion of the national debt and the war expenditure, the amount to be determined by an arbitrator, whom he hoped would be a distinguished Colonial Judge.

On the question of Irish unity, Lord Birkenhead said that, in the opinion of all his colleagues and in his own judgment, the interests of Ireland and the Empire would be forwarded if it became possible for Northern Ireland to adhere to a general Parliament on matters affecting Ireland as a unit and a whole, while retaining for her own Parliament all the powers she possessed to-day.

Ulster would be well advised to contribute her great experience and political knowledge, her sanity and sobriety in commercial matters, to a Parliament which, from the nature of the case, must in many respects be lacking in such experience. By taking part in an All-Ireland Parliament the representatives of Northern Ireland would afford, if necessary, a powerful support to the minority in the South.

Referring to the Southern minority, Lord Birkenhead said that they had not found themselves pressed by the difficulty of inducing the representatives of Sinn Fein to contemplate reasonable arrangements for the protection of that minority. They had found them very ready to relieve the apprehensions of that minority in reference to a Second Chamber, and to all those possibilities of discriminatory legislation naturally entertained where recent memories had been so charged with bitterness.

ULSTER MAY REFUSE.

PROTECTION GUARANTEED.

But we must face the contingency that Ulster may say, "We are not prepared to send our representatives to an All-Ireland Parliament, however closely you safeguard our individual rights as created by the Act of a year ago." If that be the attitude of Ulster, it is an attitude which we agreed last night she will be entitled to maintain and will be protected in maintaining.

I would regret that decision. Many of us doubt whether it is a decision which can ultimately be maintained, but we have at least offered a complete alternative. Ulster's attitude, to her eternal credit, has been: "Whatever be the conditions in a material sense, it is our immutable determination to remain part and parcel of the British Empire by the closest form of association." Therefore, we desire that our members shall continue to attend the Imperial House of Commons."

Our scheme is to give a free option to Ulster, presented in two alternative forms. If within a month of the passing of the Statute Ulster determines that she would rather retain her existing powers, she will so refrain them. If she equally elects that she will retain her membership of the British House of Commons she will have given a great illustration of the extent to which idealist can triumph over materialist considerations. If she takes that decision we shall respect it profoundly, and none of us will criticise her, whatever decision she may think proper to take. (Cheers.)

IMPORTANT RESERVATION.

There is one important reservation to be made in the paramount interests of peace. Should there was prepared in plain terms to admit it, said Lord Birkenhead, we were, in fact, engaged in a war under circumstances more difficult than war conducted under normal conditions, and there was no prospect of real success unless we developed the whole scale of our military operations, and told the whole world that we were undertaking a struggle under conditions comparable in some respects to those which obtained a few years ago in South Africa, but the moment was not propitious, unless it was forced upon us for a decision of that kind.

It might have happened even yesterday, had irragic and perverse influences prevailed, that men of honour, charged as trustees with the protection of fundamental interests of the Empire, might have been driven to contemplate these horrible necessities.

For some eighteen or nine hours yesterday those of us to whom the responsibility was committed attempted to reconcile the difficulties which seemed so grave.

MEMORABLE DOCUMENT.

A PHASE OF PROMISE.

It was at a quarter to three this morning that the representatives of the British people's Government and the accredited plenipotentiaries of Sinn Fein put their names to a document, which I believe will be memorable in history, and on which I was prepared, as my colleagues are prepared, to ask for and abide by the suffrages of our fellow-countrymen.

We have entered upon a phase which promises, after all these bitter centuries, that at last an era may dawn which will enable us to say that we have not achieved less in the settlement of our own doors of an issue which seems, but is not, domestic, than we achieved in the field of arms when we preserved the security of these islands from the greatest menace that has assailed them since the Napoleonic period.

Outline the terms of the agreement, Lord Birkenhead said that they proposed, within the area of Southern Ireland, to make those entitled to speak for the overwhelming majority masters in their own house. They would try the experiment in the most generous form—upon the lines in which it was successfully tried in South Africa. With one important reservation, they placed Ireland precisely in the position of Canada, Australia, New Zealand, and South Africa.

The State to be created would be known as the Irish Free State, for which there was a precedent in the history of the Orange Free State.

We have made one error recurrently in our treatment of Irish problems, Lord Birkenhead declared. We have paid far too much attention to those things merely material, and far too little attention to these which are idealist and sentimental. One of the Irish delegates said across the Conference table:—"We, the, are an ancient parent State, and we have through the centuries flung our sons and settlers into every corner of the globe." That claim is true. It has modified the fundamental view which we have adopted, and by which we stand.

FINANCIAL POSITION.

WAR EXPENDITURE.

Lord Birkenhead indicated that while Ireland would be supreme in her own house in matters of finance she had recognised that it was equitable that she should pay a due proportion of the national debt and the war expenditure, the amount to be determined by an arbitrator, whom he hoped would be a distinguished Colonial Judge.

On the question of Irish unity, Lord Birkenhead said that, in the opinion of all his colleagues and in his own judgment, the interests of Ireland and the Empire would be forwarded if it became possible for Northern Ireland to adhere to a general Parliament on matters affecting Ireland as a unit and a whole, while retaining for her own Parliament all the powers she possessed to-day.

Ulster would be well advised to contribute her great experience and political knowledge, her sanity and sobriety in commercial matters, to a Parliament which, from the nature of the case, must in many respects be lacking in such experience. By taking part in an All-Ireland Parliament the representatives of Northern Ireland would afford, if necessary, a powerful support to the minority in the South.

Referring to the Southern minority, Lord Birkenhead said that they had not found themselves pressed by the difficulty of inducing the representatives of Sinn Fein to contemplate reasonable arrangements for the protection of that minority. They had found them very ready to relieve the apprehensions of that minority in reference to a Second Chamber, and to all those possibilities of discriminatory legislation naturally entertained where recent memories had been so charged with bitterness.

ULSTER MAY REFUSE.

PROTECTION GUARANTEED.

But we must face the contingency that Ulster may say, "We are not prepared to send our representatives to an All-Ireland Parliament, however closely you safeguard our individual rights as created by the Act of a year ago." If that be the attitude of Ulster, it is an attitude which we agreed last nights she will be entitled to maintain and will be protected in maintaining.

I would regret that decision. Many of us doubt whether it is a decision which can ultimately be maintained, but we have at least offered a complete alternative. Ulster's attitude, to her eternal credit, has been: "Whatever be the conditions in a material sense, it is our immutable determination to remain part and parcel of the British Empire by the closest form of association." Therefore, we desire that our members shall continue to attend the Imperial House of Commons."

Our scheme is to give a free option to Ulster, presented in two alternative forms. If within a month of the passing of the Statute Ulster determines that she would rather retain her existing powers, she will so refrain them. If she equally elects that she will retain her membership of the British House of Commons she will have given a great illustration of the extent to which idealist can triumph over materialist considerations. If she takes that decision we shall respect it profoundly, and none of us will criticise her, whatever decision she may think proper to take. (Cheers.)

IMPORTANT RESERVATION.

There is one important reservation to be made in the paramount interests of peace. Should there was prepared in plain terms to admit it, said Lord Birkenhead, we were, in fact, engaged in a war under circumstances more

and that the settlement is one to which you would set your hands and give your hearts as readily as your representatives in the Government. (Cheers.)

I have read a great deal in the newspaper Press for some weeks about searching for formulæ. It is true that for the purpose on which we were at work thoughts must be framed in words, and agreement embodied in a document, but if anybody thinks that on the one side or the other we have spent our time in searching for ambiguous phrases which concealed inherent differences they are wrong.

Our desire was to find words, not to conceal a difference, but to embody an agreement. We have done so. When you see that agreement you will find that it secures all the essential conditions of national and Imperial security, of common citizenship, and common allegiance, without which no British Government, whatever its complexion, could have put their hand to any articles of peace.

You will find that, while securing those essential conditions, the agreement gives to Ireland a Free State in an Empire of Free States, and equal status with all the other nations of which our Empire is composed.

Ulster, if I may repeat a phrase of my own, is mistress of her fate, and decides whether she will be part of the Free State of a United Ireland, or whether she will remain subject to the same obligations and sharing the same rights as the citizens of Birmingham, Liverpool, Glasgow, or any other great city in this country.

PARLIAMENT'S PART.

Parliament will be summoned at the earliest possible date to consider, and—as I am confident they will—to ratify these articles of a new and, for the first time, an agreed Treaty of Union between Ireland and the British Empire. The representatives of Southern Ireland will similarly be summoned to approve the articles, which their delegates have signed on their behalf and in their name.

It is my hope—I dare not put it higher than that, for in the long history of Ireland and Great Britain we have been familiar with many disappointments—but it is my hope that before the Christmas season is upon us peace and goodwill will have been definitely established between the parent races of the British commonwealth of nations. (Cheers.)

I have noted with regret the suspicion, rashly entertained by our Ulster friends, that we would betray our promises to them, and, on the other hand, the tendency to point to Ulster as the one obstacle to peace and harmony. These have been most difficult negotiations. Goodwill on every side was necessary to a solution, and goodwill on every side is still necessary to the best solution.

APPEAL TO ULSTER.

IMPERIAL INTERESTS.

I would appeal to the men of Ulster, to Sir James Craig, our colleague of yesterday, a man of high honour, of the type and character—the sterling honesty of character, his sagacity of judgment, his breadth of vision, and his deep and very passionate feeling—I would appeal to him, as one friend to another, as our cold colleague to another, and to the men of whom he is the type and representative—that before they decide between the alternatives which are open to them they should consider whether they cannot safeguard to the full those interests and yet serve the cause of Imperial unity and strength by joining the Irish Free State.

These are grave times. Great issues are at stake. You have been asked with persistent iteration what is the alternative, what will what good could come out of a body without principle, respect, and honour. This settlement of the Irish question is only possible because it was not a party settlement, but a national settlement. (Loud cheers.) No party could have made it—neither the Liberal Party nor ours, whatever their majority might be.

If you ask me what is the justification of the Coalition, I say to-day (the day upon which the Lord Chancellor and myself and our Liberal colleagues have signed these articles of peace) that that administration is the justification of the party sacrifice we have made. (Cheers.)

The Lord Chancellor was loudly cheered when he rose. He described the Coalition as the Cabinet as the most vital for 240 years. I care nothing what be the result to myself or to my party, as I believe there has come to us in our day and generation one of those supreme opportunities which come once, and then grasp the forelock. (Loud cheers.)

I risk everything on my belief in the good faith of those who have conducted these negotiations with us. I do not believe that any kind of man who would sit for more than two months discussing the most delicate and controversial matters with the chiefs of three distinct fundamentally from mine without forming some reasonably accurate view of the character, disposition, and real intentions of these men. I am certain they will go back to Ireland, taking their lives in their hands, to fight their battle as confidently as I and my colleagues go into battle on this side. (Cheers.)

I would add this—I do not believe that ever again can things be quite the same. I can still see dark and doubtful roads lying in front of us; but when on both sides our representatives and the chosen plenipotentiaries of Ireland in the most extreme case of Irish opinion have set their hands to a great historic instrument and said, "Here be truth and right," never can the old quarrel be the same.

FAITH IN PARLIAMENT.

Lord Birkenhead declared that the Government had made up its mind on a policy, and intended to submit the articles of agreement to the Parliament. He had little doubt that they would persuade both Houses that their policy was expedient, necessary, and that they could not doubt that Parliament would give its sanction, and he did not even consider the consequences which might arise were his anticipations too sanguine.

The overwhelming majority of his countrymen only desired assurance on one or two points, which had been insisted upon as fundamental throughout the Conference. Ireland would receive the same freedom possessed by the great self-governing Dominions. She would be an equal among equals, belonging to us, bone of our bone and flesh of our flesh.

If and when, this settlement was accepted by the representatives of the two Irelands, there would meet at 10 Downing street on each occasion when the representatives of the self-governing Dominions assembled, a new partner, whose spokesman, the Irish Prime Minister, would sit on equal terms with the Prime Minister of Great Britain, and with an equal vote in determining the fortunes of the greater whole of the Ireland which was not the least illustrious part of the whole. (Cheers.) If, as he hoped and believed, the Parliament sitting in Dublin confirmed the recommendation of its plenipotentiaries, then there was a day dawning which would compensate them for the bitter disappointments of the last three years, and would give them a greater Empire than Chatham ever contrived or Pitt ever dreamed of.

He would rather fail in attempting to translate that dream into reality than succeed in attempting to carry out a policy discredited by three hundred years' trial—the policy of complete coercion, which, even if it succeeded, would still leave behind a bitter, estranged, and hostile Ireland. (Cheers.)

A resolution was enthusiastically adopted expressing appreciation of the patriotic efforts of the Unionist leaders to secure an Irish peace.

IRELAND'S CLAIM.

MR. COLLINS'S VIEW OF SETTLEMENT.

In an article which appears in to-day's *Manchester Guardian*, Mr. Michael Collins deals with the reaction of the recognition of Ireland's claim to independence upon the nations of the British Commonwealth and on the world. He writes:—"The only association which it will be satisfactory for Ireland to enter with Great Britain and to the Dominions for Ireland to enter will be one based, not on the present technical legal status of the Dominions, but on the free association which they claim, and have, in fact, secured. In the interest of all the Associated States, in the interest, above all, of England herself, it is essential that the present *de facto* position should be recognised *de jure*, and that all its implications as regards sovereignty, allegiance, constitutional independence of the Governments should be acknowledged. An association on the foregoing conditions would be a novelty in the world. But the world is looking for such a development, and it is necessary if the old world of internecine conflict is to emerge into the new world of co-operative harmony, for such an association would be the pattern for national co-operation on a wider scale, and might form the nucleus of a real League of Nations of the world.

"Great Britain has now the opportunity to lay the foundations of such a new world in the relations to be established between the nations of the British Commonwealth. The only bond by which the British Commonwealth of nations can be kept together is that there should be no bond inconsistent with the freedom and equality of any of the nations included in the group. General Smuts has given warning that South Africa will be restive in any association which is not a league of free nations. The Colonies can only be kept if they are themselves on a free and equal footing, and if such a footing is also conceded to Ireland as a free partner in the group.

"If Ireland were free, all the component nations of the group would be bound more firmly together. Into such a League might not America be willing to enter? By doing so America would be on the way to secure the world ideal of free, equal, and friendly nations on which her aspirations are so firmly fixed."

SKERRY'S SCHOOL

10 Harcourt st., Dublin, provides Specialised Tuition in Shorthand, Typewriting, and Book-keeping, etc. The most up-to-date Commercial School in Ireland. Shorthand Speed Classes to suit all rates. Proficient Students assisted to situations. 662 Certificates in Shorthand, Typewriting, and Book-keeping, and over 156 appointments, obtained by Students of the School since January, 1920.—(Advt.)

SIGNING THE TERMS.

BOTH SIDES SHAKE HANDS.

A Press Association representative yesterday gleaned a few more details of the proceedings at 10 Downing street which culminated in the signing of the agreement on behalf of the British Government and Sinn Fein. One gratifying feature, from the British point of view, was that the Cabinet were absolutely unanimous in approving the settlement. Mr. Lloyd George and his fellow-delegates were heartily congratulated by their colleagues in the Cabinet on the success that had attended their efforts.

The agreement was signed first by Mr. Lloyd George, and Lord Birkenhead was the second British delegate to append his signature.

On the Irish side Mr. A. Griffith was the first to affix his signature, and he was followed by Mr. M. Collins.

Yesterday the signatures of the other delegates to the Conference were appended to the historic document.

ANIMATED SCENE.

The Prime Minister and the other delegates signed the agreement while sitting at the table in the Conference room.

Afterwards an animated scene occurred, the delegates shaking hands with one another and wishing success to the agreement reached at long last between the negotiating parties. The leave-taking, at an early hour in the morning, of the Irish delegates at No. 10 was of a friendly character.

On Monday night the Sinn Fein delegates, who were expected to return after examining the document placed in their hands earlier), by 10 o'clock did not arrive until 11.20, and in the period between 11.20 and 2.15 there was, it is understood, neither agreement nor disagreement between the parties. It may be assumed, therefore, that while England and Ireland slept, pens hung in the balance. The delegates simply continued the discussion in the hope of reaching a settlement.

Meantime a special train had been chartered to convey by special messenger the terms of the settlement to Sir James Craig. The arrangement was altered from time to time, but, finally, at 3.5, the messenger left Euston by special train for Holyhead, where he boarded the destroyer Salmon and proceeded to Belfast.

IN DOWNING STREET.

MAKING KNOWN THE NEWS.

The final sitting of the Irish Conference, which is likely to prove one of the most historical ever held in Downing street, lasted intermittently for nearly twelve hours. It was at three o'clock on Monday afternoon when the Irish delegates first arrived. It was twenty past two in the morning of Tuesday when they departed.

When they returned to No. 10 at eleven o'clock on Monday night, after the adjournment at which the modifications of the Government offer were thrashed out with their colleagues at Chelsea, it was noticed that they looked grave and stern. They had neither word nor smile for those who crowded round their car.

Occasionally in the street small hints were made as to the prospects of a settlement. At first the odds were heavily against, in view of the undoubtedly grave situation which had existed since the decision of Dail Eireann to reject the Government's offer, but, strangely enough, "Peace stock" rose gradually as the thermometer fell, and at two o'clock evens were laid.

MORE CHEERFUL.

When finally the Sinn Fein delegates emerged, looking much more cheerful than when they went in, it was realised that if a settlement had not been reached, any possibility of warfare was appreciably further off.

When the Premier, including many well-known Lobby Correspondents, were informed that an agreement had been reached, "and that the terms would be communicated to the Press in time for publication on Wednesday morning," the scene became the most animated spot in the whole of London. The full significance of the announcement—having travelled with lightning speed—was given a push for waiting taxi-cabs, and the news that the age-long strife of Ireland seemed at last to be near its end was whirled to Fleet street, thence to be flashed to the ends of the earth.

EFFECT ON STOCK MARKETS.

There was pronounced buoyancy in the London Stock markets yesterday morning on the news of the Irish settlement, and prices ranked as all-round advance. Five per cent. War Loan was ¼ up at 89¾ and Irish Stock ¼ up at 68¼.

TERMS ARRIVE IN BELFAST.

CARRIED BY SPECIAL COURIER.

The Ulster Cabinet rose at 7.19 yesterday evening, when the following official announcement was made:—

"The peace proposals have been received from the Imperial Cabinet, and were discussed at a second Cabinet meeting of Northern Ireland, specially convened for this afternoon. They will be further considered at another Cabinet meeting to-morrow afternoon."

A party meeting of the Government's supporters will be held at Old Town Hall at 11.30 a.m. on Thursday.

There are a great many points in the communication which require further elucidation, and which may necessitate further correspondence before any decision can be arrived at by the Cabinet of Northern Ireland.

A specially convened meeting of the Cabinet was held yesterday morning at Cabin Hill, the residence of Sir James Craig. It was expected that the terms of the agreement would have reached Sir James by noon, but when the Cabinet broke up at 1.30 no communication had been received. Sir James Craig sent a message to Mr. Lloyd George:—

"Communication not reached me. If the proposals involve Ulster, I consider the Northern Cabinet should have a chance of considering them before they are made public, or, alternatively, the full correspondence should be published simultaneously with the proposals."

STATEMENT IN THE COMMONS.

It was not until the Ulster Parliament had met that Mr. G. H. Shakespeare, one of Mr. Lloyd George's Secretaries, who had travelled by special train to Holyhead, and from there to Belfast by a destroyer, arrived in the city with a copy of the agreement. At 3.30 he handed his message to the Prime Minister on the motion for the adjournment, Sir James Craig informed the House of the arrival of the document, and intimated that the Cabinet would proceed to read the new proposals.

Mr. McGuffin inquired if the Prime Minister was free to publish the correspondence which had taken place between the Ulster Cabinet and the British Cabinet.

Mr. Coote suggested that, as the House was now in session, the decision of the Cabinet should be discussed by the House before the reply was sent to Mr. Lloyd George.

The Prime Minister, replying, said he had asked that the correspondence with the British Government should be published. He did not know what reply would be received. With regard to Mr. Coote's question, it was quite impossible for him to indicate what steps the Cabinet would take until they had considered the matter. He might rest assured that the same frankness and openness with which they had treated the House on former occasions would be carried out.

CAREFUL CONSIDERATION.

Another meeting of the Cabinet was held at five o'clock, when the Irish peace proposals were submitted and discussed.

Colonel Sponder, Secretary to the Cabinet, when interviewed, said that the subject was altogether too broad in its outline for them to come to an immediate decision. The Cabinet's first impression was that the whole scheme depended upon the details, which would require very careful consideration.

As regards the question of allegiance, it was pointed out that the Free State of Ireland was the only community in the Empire which demanded a change in the form of oath, but, so long as the Imperial authorities were satisfied, Ulster could not well object. If Sinn Fein was going to continue in a hostile spirit towards the North, it is better, he said, for us to have it out now. If, on the other hand, Sinn Fein would act in a friendly spirit Ulster would meet them half way. The new proposals were, at least, an improvement on the last, which would have compelled Ulster to go into an All-Ireland Parliament.

He did not regard anything in the proposals as tending to coerce Ulster, but they might lead to coercion. Much would depend on the intentions of the people behind the proposals, and whether Sinn Fein intended to treat the North in the same way as one part of the British Dominions treated another part. The decision of the Northern Cabinet would be communicated as soon as possible after the meeting of the party to the British Parliament. He did not think that there would be any statement by Sir James Craig on the subject in Parliament on Wednesday.

THANKSGIVING SERVICE.

Cardinal Bourne has arranged to mark the conclusion of Irish peace by a popular thanksgiving Service at Westminster Cathedral at eight o'clock to-morrow night.

The Feast of the Immaculate Conception falls on that day, and the Cardinal expresses the desire that the Catholics of London will mark the festival by attending the thanksgiving Service.

Among those who are expected to be present are Lord FitzAlan, Viceroy of Ireland, Catholic Peers and members of Parliament who are in London, and representatives of Irish organisations in the metropolis.

WORK FOR IRISH GIRLS.

PRINCESS MARY'S TROUSSEAU.

ORDERS FOR HOWTH AND DONEGAL.

The recognition given to the Irish cottage industries by Princess Mary, in ordering her *trousseau* in this country, has been received with feelings of the greatest gratification.

Yesterday the *Irish Times* gave a description of the three sets of *lingerie* which will be made by the workers in Howth and Donegal, who have been re-organised by the Royal Irish Industries Association. Some beautiful Limerick and Carrickmacross lace has also been ordered.

A further order has been received at the Association's depot in Grafton street from the Queen for knitted silk jumpers and wool dresses for the Princess. These articles are now being made, and it is understood that samples have already been sent to London for the approval of Her Royal Highness.

These orders have stimulated interest in the Royal Irish Industries Association. Previous to the war, large numbers of workers in different parts of the country were engaged in making the lace and other articles for which Ireland has become famed, but during the years following 1914, the industry lapsed, as most of the workers found more profitable employment in making the socks and similar articles required by the soldiers.

Some time ago the Association was reorganised, and the cottagers are again working for it. Until quite recently, the Dublin depot was not in a position to accept orders for execution here, but now, through the energies of a sub-committee of ladies, under the presidency of Viscountess FitzAlan, rooms at 85 Grafton street have been secured, and at present an attractive display of the articles made is to be seen there.

AN EMPIRE EVENT.

TOKENS FROM THE DOMINIONS

Princess Mary's wedding will be an Empire event. It will afford a welome opportunity for the people in the overseas Dominions to give tangible expression to their great affection for the members of the Royal Family. In New Zealand arrangements are already in hand for the presentation of a Dominion token.

With the same object of making a present to Princess Mary from New Zealanders in Great Britain, a meeting presided over by Lady Allen, the wife of the New Zealand High Commissioner in London, has been organised for this morning, and invitations have been sent to countrymen now resident and visiting in the United Kingdom and scattered throughout the British Isles.

PRINCE ASSASSINATED.

FORMER GRAND VIZIER SHOT.

ROME, Tuesday.

Prince Said Halim Pasha, a former Grand Vizier of Turkey, while out for a drive to-day, was shot with a revolver by an unknown individual.

He was taken to the hospital, but on arrival was found to be dead.—(Reuter.)

RAILWAYMEN'S WAGES.

PROSPECTS OF AGREEMENT.

The Irish Railways Arbitration Tribunal, which has been sitting in London for seven days, dealing with the claim of the companies for a further reduction in wages, expects to complete its inquiry to-day.

It is understood that it is by no means certain at the moment that an agreement will be reached. The probability is that the decision will take the form of an award, which may not be issued for another week. Much will depend on developments at to-day's sitting, but in any event the terms will be made known in the course after the return of the Tribunal, and not in London.

Resolutions have been passed, it is stated, by the Irish railwaymen expressing dissatisfaction with some points in the previous award on hours and working conditions by the Chairman of the Tribunal (Mr. Wm. Garrigan, K.C.).

An official of the Tribunal, in reply to an inquiry in London last night, said that if the trade union representatives on the Tribunal had, as reported, been asked by resolution of the men to withdraw from the Tribunal as a protest against the award, they had taken no such action, and had not revealed any intention of adopting that course.

MORTGAGE ON GERMANY

REPARATION MUST BE MADE.

PARIS, Tuesday.

Speaking in the French Senate to-day, M. Briand said that the Government had in its hands a payments schedule that had been drawn up by the Reparations Commission. That schedule was in a position to accept orders for execution here, but now, through the energies of a sub-committee of ladies, under the presidency of Viscountess FitzAlan, rooms at 85 Grafton street have been secured, and at present an attractive display of the articles made is to be seen there.

London, Tuesday.

Speaking in the French Senate to-day, M. Briand said that the Government had in its hands a payments schedule that had been drawn up by the Reparations Commission. That schedule was in a position to accept orders for execution here, but now, through the energies of a sub-committee of ladies, under the presidency of Viscountess FitzAlan, rooms at 85 Grafton street have been secured, and at present an attractive display of the articles made is to be seen there.

UNEMPLOYMENT IN IRELAND.

POSITION IN ULSTER CITIES.

Unemployment in Ireland is still a very serious problem.

Compared with the month of April last the figures as regards those unemployed show a general decrease, but the total number still out of work remains very high.

During the week ending 25th November, the number of people registered for employment at the Labour Exchanges and branch offices in Ireland was 107,122. This shows a reduction of 9,173 compared with the week ending 15th April, when the figure was 116,295.

As showing how these two totals were made up the following table is interesting:—

Number week ending April 15:—	
Men	79,046
Women	31,809
Boys	2,585
Girls	2,845
Total	116,285
Number week ending November 25:—	
Men	76,740
Women	26,876
Boys	1,970
Girls	1,526
Total	107,112

It should be stated that, in addition to the 107,112, there were 19,466 persons drawing systematic short-time benefit, and 96,771 were in receipt of unemployment benefit.

Taking the county boroughs, it would appear that the only places where there has not been a decrease in unemployment are Belfast and Londonderry. In regard to the former city the total number of people registered for employment on the 15th April was 28,454. This figure has now increased to 33,499. Londonderry's figures have increased from 4,176 to 4,891. Dublin shows a decrease of from 15,291 to 12,924, and Cork from 10,922 to 7,104. The figures for Belfast on the 3rd December, 1920, were 8,208; Dublin, 6,849; Cork, 3,725.

The following comparative table shows the Exchanges at which the largest numbers appear on the "live" register or register for employment:—

	Week Ending 15th April.	Week Ending 25th Nov.
Belfast	28,454	33,499
Dublin	15,291	12,924
Cork	10,922	7,104
Londonderry	4,176	4,891
Limerick	4,188	2,811
Waterford	2,261	1,817

The numbers on the "live" register reached their maximum in the middle of June, when the total was 133,881. From that date there was a steady decrease until the end of October.

The second special period of unemployment benefit, which began early in November, included a great many persons who had exhausted their claims to unemployment benefit in the first special period to re-register and qualify for the benefit to the maximum of 16 weeks, as from the beginning of November. In other words, under the Unemployment Insurance Act of March last, provision was made for a payment of 16 weeks' benefit within the year in special periods. The first began in March, and ended in October, and the second began from November, and continues to July next.

SHIPBUILDING AND LINEN INDUSTRIES.

The classes of trade and industries affected vary considerably. As compared with the month of March last the figures show that an improvement has manifested itself in the linen trade. As to shipbuilding a remarkable increase in the figures shows a great depression in the industry, and this particularly applies to the Belfast shipyards. There is no very appreciable change in regard to the building trade, and a slump in the engineering industry is also shown.

The following table shows the figures of unemployment in regard to some industries in March and November:—

	FULL TIME. March.	November.
Linen	14,392	11,739
Shipbuilding	3,804	11,661
Conveyance of men, goods, and passenger (transport)	7,341	10,108
Building	8,504	9,342
Dressmaking, millinery, and tailoring	10,299	7,649
Engineering	3,139	5,519
	SHORT TIME.	
Linen	31,891	10,046
Dressmaking	7,626	5,811

Short time unemployment has gone down at a tremendous rate. The figure in March was 45,500, and this has been reduced in November to 19,000.

SUCCESS WITHIN VIEW.

MR. BALFOUR AND CONFERENCE HOPES.

NEW YORK, Monday.

At a dinner of the English-Speaking Union to-night, Mr. Balfour said that America's action in calling and successfully directing the Washington Conference would stand out in history as the greatest effort ever made.

America, he said, had approached the question of limiting naval armaments in the only way that it could be approached, and he thought that success was now within its grasp. Mr. Hughes's proposals had set an example which other nations would be ashamed not to follow.

He believed that the co-operation shown at Washington was merely a prelude to other and greater actions, in which Great Britain and the United States would co-operate, and he hoped that, whether the initiative came from mankind, but inter-Allied solidarity did not preclude each country from having concern for its own security, and from carrying out a policy of its own with that object in view, but vital interests which made it imperative to do so.

Others must try to understand this situation. International Conferences were a battlefield on which one felt the need of being backed by all representatives of the country on whose behalf one was speaking.

Replying to some observations by a senator, M. Briand said that in 1870 it was the French citizens who endorsed the country's debts. It was not possible that it could be otherwise in the case of Germany, because the Treaty gave them a general mortgage on Germany.

Finance, he averred, had pocketed some sums, important, indeed, but they were as nothing compared with the immensity of debt.

As for the pittance of 20 marks paid by Germany, the matter had been to decide how it should be shared. There had been negotiations ending in a protocol, which the Government had refused to sign, because it was contrary to the schedule of payments determined upon in London.—(Reuter.)

OBITUARY.

REV. JAMES CULLEN, S.J.

We regret to announce the death of the Rev. James A. Cullen, S.J., which took place yesterday. Father Cullen, who was 80 years of age, was born in Ross Ross, and six years of his College life were spent in Clongowes Wood. His philosophical and theological studies were made at Carlow, where he was ordained in 1864. He was appointed to a curacy in Wexford, and two years later he became one of the community of four priests who founded the House of Missions in Enniscorthy. Of these four priests the Most Rev. Dr. Brownrigg is now the only survivor. Just forty years ago Father Cullen became a member of the Jesuit Order. He founded the "Irish Messenger of the Sacred Heart" in 1888, a publication in which he never ceased to take a keen interest. He started the Messenger Popular Penny Library," which was the forerunner of the Irish Catholic Truth Society. Seventeen years ago he was transferred to St. Francis Xavier's Church, Upper Gardiner street, Dublin, to which he was attached until his death.

As a missioner and giver of retreats Father Cullen's life was an arduous one. In addition to work done in England, he spent a year in South Africa.

It is mainly as an advocate of temperance that Father Cullen was known. In 1883 he founded the St. Patrick's Total Abstinence Association among the students of Maynooth, and six years later he inaugurated a branch of the Pioneer Temperance Association, the parent body of which has a membership of over 250,000.

Father Cullen leaves behind him the memory of a whole-hearted, zealous, and saintly priest, whose labours for temperance and good literature have left their mark on more than a generation of Irish men and women.

The Earl of Northesk, aged 56, died last night at Lyndhurst, Hants.

SINN FEIN OFFICER ARRESTED.

Mr. Vincent Shiels, Sinn Fein *Liaison* Officer, was taken into custody yesterday evening by the police at Omagh. It is believed that the arrest is the result of an incident that occurred during the hearing of a case from County Tyrone at the Ulster Winter Assizes.

BANK OF IRELAND CLERKSHIPS.

Candidates should note that at the last examination 9 Appointments, with First Place, were gained by pupils of Bosse Colleges, Stephen's Green. First Place gained on 10 occasions.—(Advt.)

100 KILLED IN EXPLOSION.

DYNAMITE WORKS DISASTER.

BERLIN, Tuesday.

An oil tank has exploded at the Nobel Dynamite Works at Saarlouis. The works are on fire.

There are no accurate details to hand, but, according to the latest news, a hundred persons have lost their lives.—(Reuter.)

[Saarlouis is a fortified town on the banks of the Saar, in Rhenish Prussia. It has a population of 8,000.]

THE POPULAR PRINCE.

TRIUMPH OF HIS TOUR IN BIKANIR.

BIKANIR, Tuesday.

The Prince of Wales said goodbye to Bikanir this afternoon after three days' duck and sand grouse shooting with the Maharajo. The party had very good sport round Gujaer Lake, the bag for one day exceeding 500 brace.

The Prince has achieved wonderful popularity in Bikanir, which, according to a Court official, is largely attributed to his generous courtesy.

The Sardars invariably salute persons of high rank three times in succession, and European commonly respond only once. The fact that the Prince of Wales never fails to return each salutation has made a profound impression among the people, with whom such apparent trifles count far more than is generally realised.

FRANCE'S POLICY.

PRESENT DISCUSSION UNWISE.

PARIS, Tuesday.

At the opening of this afternoon's sitting of the Chamber the question of a debate on the interpellations on the French foreign policy, especially in relation to the Washington Conference, came up for consideration.

M. Briand, after consulting the President of the Chamber and the Socialist leader, M. Sembat, gave it as his opinion that a debate on the Washington Conference would serve no practical purpose at the present juncture.

He would only repeat the gist of the speeches he had already made in Washington. The Conference, he pointed out, was still continuing, and it might occasion surprise that the Parliament should deal with questions involved in deliberations still in progress, so he would ask the Chamber to postpone the debate until after the Budget.

After protests had been made by the Opposition, the motion was passed by 400 votes to 100.—(Reuter.)

MESSAGE TO CONGRESS.

PRESIDENT HARDING AND WORLD ECONOMICS.

WASHINGTON, Tuesday.

In his annual address, presented to Congress to-day, President Harding referred to the country's freedom from war. "even from the menace of war." There were growing assurances of the permanency of that peace which they so deeply cherished.

Referring to the difficulties of Government at the present time, he said that their tasks would be less difficult if they would only apply themselves to consider; but so much of the world was involved that no permanent readjustments could be effected without consideration of the inescapable relationship to world affairs in finance and trade.

The President urgently recommended the early enactment of permanent tariff and foreign debt and refunding bills, and gave notice that he would later on take up the matter of tax legislation.

After referring to the Budget, the President discussed the question of foreign loans. "There is pending," he said, "under the authority to the Administrative Branch of the Government for the funding and settlement of our vast foreign loans growing out of our grant of war credits."

In a passage referring to Russia, President Harding said, "We do not recognise the Government of Russia, nor tolerate the propaganda which emanates from it; but we do not forget the traditions of Russian friendship. We may put aside our consideration of all internal politics and fundamental differences in the Government. The big thing is the call of the suffering and the dying. Unreservedly I recommend an appropriation necessary to supply the American Relief Administration with ten million bushels of corn and one million bushels of seed grain."

"There is in Washington," said the President, "an International Conference most earnestly at work on plans for the limitation of armaments, a naval holiday, and a just settlement of problems which might develop into causes of international disagreement. A most gratifying accomplishment is not improbable."—(Reuter.)

TRACING £170,000.

GOVERNMENT AGENTS CHARGED.

The hearing was continued, and again adjourned, at the London Guildhall, yesterday, of the case in which William Henry Cuffin, engineer, of Leicester, and Sydney Vigars Nevanas, merchant, of London, are charged with fraudulent conversion of sums amounting to about £170,000, entrusted to them as Government agents of the Ministry of Food.

A witness, who was at the Ministry of Food in 1920, gave evidence of speaking to Mr. Cuffin on the telephone, and drawing his attention to the large number of delivery orders, in respect of which the Department had not received moneys on account, or final accounts, sales. Cuffin promised to attend to the matter, but said that the practice of his company was not to obtain money on account, but full settlement at the close of the transaction.

Other evidence was given that when one of the liquidators of Messrs. Nevanas took over the affairs of the company certain books and documents were missing, and Cuffin said that they had been destroyed to make more room in the office.

REVENUE FALLING.

INCREASE IN FLOATING DEBT.

Owing to disbursements on account of war debt liability and the supply services, the national expenditure for the week ended Saturday last amounted to no less than £53,267,124, and exceeded the revenue by £39,022,092. Payment of interest on the war debt absorbed £41,388,363, and the supply services required £11,437,200. Towards the receipts, totalling £14,245,032, the Customs contributed £2,640,000, Excise £1,830,000, income tax £2,810,000, the Post Office £1,000,000, and special receipts £3,569,356.

Sales of 5½ p.c. Treasury Bonds brought in £13,535,000. An increase of £21,605,000 is shown in the floating debt, bringing the latter up to £1,321,735,000. There have been further borrowing from both the Bank of England and other departments to the extent of £19,000,000 from the former and £10,030,000 from the latter, while the outstanding Treasury bills total has been reduced by £7,425,000 to £1,100,107,000. The following are the official figures:—

RECEIPTS.

	Estimate for 1921-1922. £	Receipts from April 1, 1921, to 3rd Dec., 1921. £
Customs	126,800,000	38,141,000
Excise	196,500,000	132,110,000
Motor-Vehicles Duties	9,000,000	3,145,000
Estate, etc., Duties	48,000,000	33,188,000
Stamps	21,000,000	9,959,000
Land Tax and House Duty	2,500,000	450,000
Property and Income Tax (including Super-Tax)	410,500,000	165,465,000
Excess Profits Duties, etc.	120,000,000	29,714,000
Corporation Profits Tax	50,000,000	8,690,000
Post Office	60,000,000	33,750,000
Crown Lands	650,000	320,000
Receipts from Sundry Loans, etc.	12,000,000	7,631,172
Miscellaneous:		
Ordinary Receipts	21,500,000	16,007,941
Special Receipts	150,500,000	60,363,113
Revenue Total	1,216,650,000	398,312,226

EXPENDITURE.

	Estimate for 1921-1922. £	Expenditure from 1st April, 1921, to 3rd Dec., 1921. £
Permanent Charges of Debt	24,500,000	10,297,628
Interest, etc., on War Debts	320,500,000	251,543,624
Road Improvement Fund	8,400,000	2,242,000
Payments to Local Taxation Accounts	11,118,000	6,505,312
Land Settlements	5,000,000	2,170,585
Other Consolidated Fund Services	1,737,000	1,196,558
Supply Services	756,932,000	414,084,959
Expenditure Total	1,130,204,000	688,440,966

SUCCESS WITHIN VIEW.

MR. BALFOUR AND CONFERENCE HOPES.

NEW YORK, Monday.

At a dinner of the English-Speaking Union to-night, Mr. Balfour said that America's action in calling and successfully directing the Washington Conference would stand out in history as the greatest effort ever made.

America, he said, had approached the question of limiting naval armaments in the only way that it could be approached, and he thought that success was now within its grasp. Mr. Hughes's proposals had set an example which other nations would be ashamed not to follow.

He believed that the co-operation shown at Washington was merely a prelude to other and greater actions, in which Great Britain and the United States would co-operate, and he hoped that, whether the initiative came from mankind, but inter-Allied solidarity did not preclude each country from having concern for its own security, and from carrying out a policy of its own with that object in view, but vital interests which made it imperative to do so.

Others must try to understand this situation. International Conferences were a battlefield on which one felt the need of being backed by all representatives of the country on whose behalf one was speaking.

Replying to some observations by a senator, M. Briand said that in 1870 it was the French citizens who endorsed the country's debts. It was not possible that it could be otherwise in the case of Germany, because the Treaty gave them a general mortgage on Germany.

Finance, he averred, had pocketed some sums, important, indeed, but they were as nothing compared with the immensity of debt.

As for the pittance of 20 marks paid by Germany, the matter had been to decide how it should be shared. There had been negotiations ending in a protocol, which the Government had refused to sign, because it was contrary to the schedule of payments determined upon in London.—(Reuter.)

NATIONAL LAND BANK.

HANDSOME NEW PREMISES.

The new premises acquired, owing to expanding business, by the National Land Bank are now open at No. 10 College Green, Dublin. They are commodious, handsome, and admirably fitted for their purpose. Ample space is provided for customers, while the officials and staff have spacious accommodation.

The exterior has been built of Irish granite, while the lofty panelled entrance, with its massive side windows, is of polished mahogany. The interior fittings are elaborate.

The building work was carried out by Mr. R. Gough, Rutland place; the granite was supplied by Mr. Osborne from the Ballykeokeo quarries; the electric lighting plant was installed by Messrs. Roche and McGuinness; the heating arrangements were provided by Mr. Charles McNamara; the steel and brass work was done by Messrs. J. and C. McGloughlin, Great Brunswick street; the marble work by Mr. Logan; and the blinds and curtains were supplied by Messrs. McGrath Bros., Aungier street. The plans were prepared and carried out under the supervision of Mr. Thomas Cullen, architect, Suffolk street, Dublin.

The premises at 68 Lower Leeson street will be kept open for the transaction of most of the bank's land business. In addition to this phase of the bank's operations ordinary banking business will be dealt with in the new premises in College Green.

BIRD LIFE AND THE CAMERA.

The fascination of natural history photography was lucidly presented to a meeting of the Dublin Camera Club, which was held in the Royal College of Science last night, by Mr. T. H. Mason. The subject of the lecture, "A Week on a Desert Island," was illustrated by lantern slides, illustrating various birds photographed by Mr. Mason during a week spent at Saltee Island.

A vote of thanks was passed to Mr. Mason.

EX-EMPRESS ZITA.

BERNE, Tuesday.

The Swiss Federal Council has authorised the ex-Empress Zita to come to Switzerland for the purpose of being near her son. She will leave again after the operation on her son has been performed.—(Reuter.)

TO-DAY'S RACING SELECTIONS.

GATWICK.

SPORTSMAN	MAN ON THE SPOT.
1. O—Gorstor Wood, if sh. Golden System:	Desmond's Song.
1.30—Hay Vee, if sh. Tyreen Triumph.	Hay Vee, Marten.
2. O—Mainsail.	Dorset.
2.30—Church History.	Duchess of Sparta.
3. O—Mythical.	Irish Cheer.
3.30—Irish Cheer.	

DERRY PRISON DEATHS.

15 MEN CHARGED WITH MURDER.

PRISON WARDER'S EVIDENCE.

In connection with the occurrences in Derry Prison on Friday morning last, fourteen political prisoners and Temporary Prison Warder Patrick Leonard were charged at a special court in the prison yesterday, before Mr. Sparrow, R.M., with the wilful murder of Constables Michael Gorman and William Lyttle.

In addition to Leonard, the other prisoners were:—Frank Sheridan, Bernard Sweeney, J. Donnelly, J. J. Fitzpatrick, Seamus McNulty, P. Maguire, F. Tully, P. Reilly, F. Gallagher, J. McAtteer, H. J. Timmins, H. O'Loan, J. Johnston, and M. McShea.

Mr. Young, Crown Solicitor, prosecuted, and Messrs. T. E. Connaghan and James O'Doherty appeared for the accused.

The Crown entered a *nolle prosequi* in the case of Temporary Warder Michael Finnegan, who had been also charged, and he was the first witness now examined. The prisoners were brought handcuffed into the room where the Court was held, but at the request of their solicitors the handcuffs were removed.

Finnegan, who said that he belonged to Carrickmacross, Co. Monaghan, said that about twelve o'clock Leonard asked for his tea, saying that he was very hungry. He said that he wanted it about one o'clock, but the usual time to have tea was a little after two. At about twenty minutes past one the witness went to open the main exit door, and found Leonard there—either a blanket or a sheet. They said that they wanted to tie up the other boys. The cell was then locked, and the witness had a lot of whispering going on outside, in which, to the best of his judgment, he recognised Leonard's voice.

He heard men going through the main exit door to the No. 1 reception yard. He also heard the shuffling of feet, and then noises like scuffling, continuing for about a minute, and then like people gurgling in their throat. Then he heard a conversation as if a consultation was going on. They were consulting about doing something at a set time. There was a lot of whispering going on out

DERRY PRISON DEATHS.

MEN CHARGED WITH MURDER.

PRISON WARDER'S EVIDENCE.

connection with the occurrences in Derry
n on Friday morning last, fourteen political
ners and Temporary Prison Warder Patrick
ard were charged at a special court in the
n yesterday, before Mr. Sparrow, R.M., with
ilful murder of Constables Michael Gorman
William Lyttle.
addition to Leonard, the other prisoners
—Frank Sheridan, Bernard Sweeney, P.
elly, J. J. Fitzpatrick, Seamus McNulty,
aguire, P. Tully, P. Reilly, F. Gallagher, P.
steer, H. J. Timmins, H. O'Loan, J. John-
and M. McShea.
Young, Crown Solicitor, prosecuted, and
s. T. E. Connaghan and James O'Doherty
ared for the accused.
s Crown entered a *nolle prosequi* in the case
emporary Warder Michael Finnegan, who
ained a subordinate charge, and he was the first wit-
now examined. The prisoners were brought
uted into the room where the Court was
ld, but at the request of their solicitors the
uffs were removed.
nnegan, who said that he belonged to Car-
ervagh, Co. Monaghan, said that about
e o'clock Leonard asked for his tea, saying
he was very hungry. He said that he
d it about five o'clock, but the usual time
ve tea was a little after two. At about
y minutes past one the witness went to
the main exit door, and found Leonard
ing inside. Leonard asked him to come
to the middle tier as he had something to
him. He went down, and as soon as he
to the middle tier he was seized by five
e men. They were Timmins, O'Loan,
s. Johnston, Tully, and another whom he
not identify. They took from him the
ys which opened the main exit door.

ND IN A CELL.

nard told him not to worry, that it would
right. At that time Leonard was standing
y, aside from the other men. The witness
hen put into McShea's cell by the men.
was tied up with strips of sheets. His legs
tied in three places, and also his hands and
Some of the men proposed to give him
eform, but Johnston and McShea inter-
for him, and said not to do it. They
ged his mouth, and left him lying in bed
cell. They pulled something from under
either a blanket or a sheet. They said
they wanted to tie up the other boys.
ell was then locked and the witness heard
of whispering going on outside, in which,
e best of his judgment, he recognised
rd's voice.
heard men going through the main exit
the door which opened the main exit door.

ING OF THE BODIES.

witness did so, but later demanded the
oon Johnston, as he had left the record-
ck satchel in McShea's cell. Johnston
hat he had the key buried already, and
not give it. The witness then noticed
black things lying in the corridor, and
an alarm whistle, and then came back to
at the black things were. Leonard was
p towards them from the direc-
the door. He asked him," said
," what the black things were, and he
hat they were the two police guards. I
ed the bodies, and found that the men
d to be unconscious. They were
on their backs on the tier." The witness
that he ran for water, bathed their
and tried to revive them. He rubbed
apped their cheeks. When he went to
their hands he found they were hand-
cuffed with handcuffs and corded with
Leonard helped the witness to try
vive the men.
the exit door opened and the Governor
hief warder came in. The witness fol-
them to the upper tier, and noticed
lot of cell doors were lying open. He
at seen Gorman and Lyttle about twenty
s past one o'clock. They were then
in the place where the doctor examines

CAL EVIDENCE.

Crosbie deposed that the two constables
dead when he arrived at the prison at
o'clock. He described the result of the
ortem examination, and said that until
sult of the analysis of certain organs
d been sent to Dublin was known he
not state the cause of death. When dis-
the bodies of both constables were
On Constable Lyttle's head there was
wound, but it did not penetrate the
There were no external marks on Gor-
except an abrasion on the left side of the

ain Roberson, Governor, gave evidence
ing been aroused, and finding the two
dens and his Shakespearean Company pre-
sented for the second time in their successful
engagement the comedy "As You Like It" in
a manner that evoked the most cordial evidences
of popular approval. The melancholy Jacques
is one of Mr. Doran's happiest readings, and in
voice and gesture he gives a delightful con-
ception of one of the quaintest characters in
Shakespeare. The Rosalind of Miss Edith
Sharpe and the Cecilia of Miss Muriel Hutchin-
son are not less pleasing, while all the other
parts were excellently taken.

COAL FOR THE POOR.

MANSION HOUSE FUND APPEAL.

An urgent appeal for support was made at the annual meeting of the Mansion House Coal Fund, held yesterday afternoon, under the presidency of the Lord Mayor of Dublin.

The report stated that, although the subscriptions received during the past season fell considerably short of the total sum contributed in the previous winter, the Committee was able to make grants of coal amounting to about 250 tons, all of which were delivered by the bag into the homes of the poor.

Thanks were again accorded to the St. Vincent de Paul Society, the Sick and Indigent Roomkeepers' Society, the Dublin Parochial Association, the Rev. Dr. Osborne, and others, for their valuable assistance in the distribution of the coals.

Regret was expressed at the death of Sir Robert W. Jackson, one of the original founders of the fund, and Joint Hon. Treasurer with the Lord Mayor of Dublin.

A credit balance of £116 5s. 5d. was reported.

Dr. Byrne, Roman Catholic Archbishop of Dublin, wrote:—"The ruinous price of coal presses hard on our poor people at this winter season. Your Coal Fund will provide the means of bringing a little warmth and some little comfort into many a poor home in the city during this Christmas month. I earnestly hope that your appeal will meet with a generous response. I enclose a cheque for £100."

His Excellency, Viscount FitzAlan, the Lord Lieutenant, sent a cheque for £20.

GENERAL SUPPORT INADEQUATE.

The Lord Mayor, in proposing the adoption of the report and statement of accounts, said that the Mansion House Coal Fund had been in existence for 26 years. The fund was judiciously managed, and practically every penny collected had been devoted to purchasing coal for the poor.

It was regrettable that the amount collected last year—£865—was so small. Considering the fact that one subscriber gave £200, another £100, and Messrs. Guinness £100, one would have expected that the citizens generally would have contributed more than £465.

That was not at all adequate for such a deserving charity. Now that peace was so near at hand, and as most of them would enjoy it, it would ill become the citizens if they did not rise to the occasion and make the homes of the poor as happy as possible by subscribing to the fund as a thanksoffering for the news which they had received that morning.

Mr. Field, in seconding the motion, which was adopted, said that the fund had been most economically disbursed, and over 4,000 bags of coal had been distributed last year.

UNITED EFFORT.

The Rev. Dr. Osborne, in proposing "That the fund was deserving of the generous support of the citizens," joined in what had been said as to the peculiar pleasure which they felt at being able to meet in a united effort for the deserving poor of the city. He hoped that it would be clear to the citizens that that was a kind of miniature of what they would like the whole of Ireland to be—a united gathering of all creeds and classes without distinction of party, using the needs for social reform throughout the whole country.

He trusted that the appeal for funds would meet with a hearty response. Personally, he knew the great need that there was among the deserving poor for coal, and the great care taken to prevent overlapping in its distribution was a guarantee that the money was used in the best possible way.

Mr. Lawler, who seconded the motion, which was adopted, referred to the great amount of unemployment caused by slackness in the building trade.

The Rev. Dr. Osborne was appointed to succeed Sir Robert Jackson as Joint Hon. Treasurer with the Lord Mayor, who, in proposing the appointment, said that no man in Dublin, either clerical or lay, was more respected, honoured, and beloved than Dr. Osborne.

Sir Horace Plunkett associated himself with the appointment, which was suitably acknowledged by the reverend gentleman.

SUBSCRIPTIONS.

Right Hon. Sir Horace Plunkett, K.C.V.O.	£200	0	0
Most Rev. Dr. Byrne, Archbishop of Dublin	100	0	0
His Excellency the Lord Lieutenant	20	0	0
Hibernian Bank, Ltd.	20	0	0
Munster and Leinster Bank, Ltd.	10	0	0
Trustees of "Arnott Bequest"	3	0	0
Right Hon. the Lord Mayor	3	3	0
Sir James M. Gallagher, J.P.	5	0	0
John Nagle and Co.	10	0	0
Sir Maurice E. Dockrell, D.L., M.P.	5	0	0
Thomas Dockrell, Sons, and Co., Ltd.	5	5	0
Very Revs. the Carmelite Fathers	5	0	0
J. Nolan	5	0	0
W. R. McCabe, Esq.	4	0	0
Mrs. Crozier	2	0	0
Sir John Irwin, J.P.	2	2	0
T. M. Wilson, Secretary, St. George's, Ltd.	2	2	0
Mess. Alfred Blanche, French Consul	1	1	0
Andrew J. Geary, Mary street	1	0	0
J. MacNeill Weir	1	1	0
Thos. J. Kavanagh, Harcourt street	2	2	0
Sir John Dan Leoghaire	2	2	0
Joseph Mooney, J.P., Cabra	2	2	0
M. J. McCabe, South City Markets	2	2	0
John Cowzer, Prussia street	2	2	0
Joseph McDermott	2	2	0
"Anonymous"	2	0	0
Alderman J. Hubbard, Clark, High Sheriff	1	1	0
P. J. Hynes, South Circular road	1	1	0
William Field	1	1	0
Major Arthur Wheeell	1	1	0
Patrick Marlowe, J.P.	2	0	0
Rev. Dr. and Mrs. Osborne	1	1	0
Miss S. E. Eustace (per Rev. Dr. Osborne)	3	0	0
W. J. Nolan, St. Michael's Hill	1	0	0
John Fogarty, J.P.	2	2	0
Mrs. Dorothy Hungerford	0	10	6
Rev. John Carson, B.D.	1	0	0

"AS YOU LIKE IT."

There was again a good attendance at the Gaiety Theatre last night, when Mr. Charles Doran and his Shakespearean Company presented for the second time in their successful engagement the comedy "As You Like It" in a manner that evoked the most cordial evidences of popular approval. The melancholy Jacques is one of Mr. Doran's happiest readings, and in voice and gesture he gives a delightful conception of one of the quaintest characters in Shakespeare. The Rosalind of Miss Edith Sharpe and the Cecilia of Miss Muriel Hutchinson are not less pleasing, while all the other parts were excellently taken.

FUH-KIEN MISSION.

annual public meeting of the Dublin
ty Fuh-Kien Mission will be held in
eum Buildings, Trinity College, Dublin,
s 4 o'clock." The changed place of meet-
ld be noted. The Archbishop of Dublin
ide. The Committee earnestly hope for
and encouragement by a large attend-
the meeting.

N·K·M
IRISH CREAM TOFFEE
The Twins had a birthday
THE twins are all glee. Yesterday was their birthday—the
enth it was—and they got lots and
ts of presents. But of all their
ts the one they appreciate most
ghly is the big tin of N.K.M.
ncle Joe brought them. He k ows
at is expected of a eal uncle, and
knows how alluringly delicious
.K.M is, too. For—let's whisper
—he keeps a big tin at home him-
f and dips into it now and again
the sly.
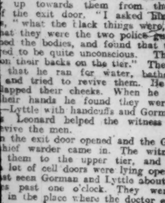
Made by the North Kerry Manufacturing Co., Ltd., Dublin and Listowel.
N.K.M. is sold loose, by weight, at 6d. per lb., and in 1/6 tins.
DE JONGH'S
LIGHT-BROWN
COD LIVER OIL
USE OVER SEVENTY YEARS FOR
UMPTION, DISEASES OF THE CHEST and
BRONCHITIS, ASTHMA, DEBILITY
NERAL WASTING DISEASES.
BY ALL LEADING CHEMISTS & STORES
(in) Half-pints, 4/- & Pints, 7/9
ignees: ANSAR, HARFORD & Co. 1/3
182, GRAVE INN ROAD, LONDON.

LETTERS TO THE EDITOR.

THE IRISH RAILWAYS.

TO THE EDITOR OF THE IRISH TIMES.

SIR,—With reference to your leading article on "The Irish Railways," I am in entire agreement that the whole public should give the closest attention to the situation which is threatening, and, indeed, it is to be deplored that they did not do so long ago. When you refer to the railwaymen the public naturally will take it that you mean all grades of railway workers, and for that reason I trust you will enable me through your columns to acquaint your readers with some facts which are not to be found in your leader.

Practically every railway clerk on every railway company in Ireland (except the G.N.R.) has already lost £40 war bonus and a *minimum* of £10 off his regular salary, the latter being a preliminary cut made by the companies before any arbitration, and after the Government had granted them £3,000,000.

Mr. Carrigan has made his final award with regard to conditions of service, and a large number of clerks will have increased hours and much reduced overtime pay. Now, will the public give their closest attention to what follows? Over fifty *per cent.* of the clerical staff are in the 5th class, the *maximum* of which on August 15th last was £200; another thirty *per cent.* are in the 4th class, their *maximum* on that date being £230. Thus at this moment eighty *per cent.* of the clerks have £10 less than they had four months ago, in addition to losing the £40 war bonus. Mr Carrigan has grouped the railways into three divisions. In the first of these are the G.S. and W.R., G.N.R., N.C.C., and B. and C. D. All the other companies are in the remaining two divisions. The clerks who have the misfortune to be in the M.G.W. or D. and E.R.R. are to have 12½ *per cent.* less salary than those mentioned above, and the third division are to have 25 *per cent.* less.

Now the companies wish again to reduce all classes of clerks by a further £20 *per annum*, and I want to ask the public how they expect any man to make ends meet on the present rates of pay; also how in the name of humanity the unfortunates who have to take 12½ *per cent.* and 25 *per cent.* less on the 2nd and 3rd division systems are to live at all? Surely it is not too much to ask people to believe that it is very hard for a man of thirty (perhaps married) to live in these days on £200 *per annum*—which over 50 *per cent.* of our workers have to do—and that life is almost impossible for the others who will have the 12½ *per cent.* and 25 *per cent.* less; and will anyone point to any other public service in which the employés are paid less?

The fact is that "the circumstances of the Irish railways" are not well enough known. With the £3,000,000, the enormous drop in the prices of coal, steel, sleepers, and everything else, the companies for the next twelve months ought to be quite sound financially, and, with a settlement of the political question, stand to do bigger business than ever before. I quite concur that a strike at Christmas time would be lamentable; but the railway clerks contend that it is not just for the public to demand service at all times unless they are also prepared to see that those who help to carry them in comfort and safety at least have a living wage.

If the railway companies can only carry on by increasing hours and reducing wages and salaries to an inhuman and absurd level, there is only one alternative—nationalisation by whatever Government may be put up. Perhaps, they will develop this country in a way that will make the railway companies pay.

When it is understood that all the clerical grades, from senior to junior, are to be degraded in the manner set forth above, it is not to be marvelled if the men announce their intention of putting up a fight for existence; for such it must be with the high cost of living in this country at present.—Yours, etc.,

A. H. WALSH,
Chairman, Irish Council, Railway Clerks' Association.
Railway Clerks' Association,
17 Leinster road, Rathmines,
December 6th, 1921.

APPEALS AND SUBSCRIPTIONS.

CORK STREET FEVER HOSPITAL.

TO THE EDITOR OF THE IRISH TIMES.

SIR,—Will you kindly allow me to appeal through your columns for donations to help to make Christmas brighter for the patients in this Hospital, especially the children, of whom we have at present nearly one hundred? Contributions of toys, old and new, or money to buy them, will be gratefully received and acknowledged.

I should like to take this opportunity of asking also for discarded playing cards and games for the adult patients.—Yours, etc.,

LADY SUPERINTENDENT.

The House of Recovery and Fever Hospital, Cork street, Dublin, December 6th, 1921.

NEW STOCKBROKER.

Mr. John D. Fitzgerald, Dublin, has been empowered by licence to act as a stockbroker.

SERVICES AND ANTHEMS.

St. Mary's Parish Church.—Morning Prayer at 11.30 o'clock. Preacher, Rev. J. O. Gage Dougherty, M.A.

St. Peter's Church.—11.30, Litany. 8 p.m., Mission Service. Rev. J. J. Lougheed.

St. Ann's Missionary Intercession.—The usual service for Missionary Intercession, which had been fixed for to-morrow at 11.15, has been postponed until Thursday, 15th.

St. Stephen's Church.—Advent Service at 11 o'clock. Preacher, Rev. W. Bell, B.D.

St. Patrick's Cathedral.—Special Advent Service to-day at 4 p.m. Nunc Dimittis, Wood in E flat. Anthem, "And the glory of the Lord," Handel. Hymn, 69, "Hark! the glad sound." Preacher, Rev. J. C. Forrester, M.A., Chaplain to Trinity College. Subject, "The forgiveness of sin."

CHRISTIAN SCIENCE SERVICES.

First Church of Christ, Scientist, Dublin (a branch of The First Church of Christ, Scientist, in Boston, Mass.), 55 Molesworth street.—Services—Sunday, 11.30 a.m., 7 p.m.; Sunday School, 11.30 a.m. Wednesday (Testimony Meeting), 8 p.m. The Christian Science Reading Room, same address, is open free to the public daily from 11 a.m.

Second Church of Christ, Scientist, Dublin, Rathmines Park, a branch Church of The Mother Church, The First Church of Christ, Scientist, in Boston, Mass.—Services, to which all are welcome—Sunday, 11.30 a.m. and 6.30 p.m. Sunday School, 11.30 a.m. Wednesday, Testimony Meeting, 8 p.m. Reading Room open daily, 85 Grafton street, free to the public from 11 a.m. to 9 p.m. Sundays, 3 to 5 p.m.

DUBLIN AND THE PROVINCES.

NEWS FROM ALL PARTS

DISCOUNT ON BREAD SALES.—A letter from the Master Bakers' Association was read at the last meeting of the Dublin Retail Purveyors' and Family Grocers' Association intimating that the bread sales discount to be paid from December 1st would be ten per cent. A resolution was passed protesting against the sudden reversion to the discount system, from an allowance of one halfpenny per 2lbs. loaf, which was maintained while bread remained at war prices.

CONNAUGHT.

DRAPERS' DISPUTE AWARD.—A dispute between drapers and their employés in Galway has been settled by an arbitration award, which provides that apprentices shall serve for three years, instead of four; that the increased wages demanded shall not be allowed, that the present hours of working remain unchanged, that 12 working-days' holiday a year be granted, that all salaries be paid weekly, and that apprentices who have paid a fee shall receive 6s. a week wages after serving for two years. Every assistant is to have one year added to the period of his apprenticeship; thus, a four-years' assistant will be paid a fifth-year wage. Women are to receive 10 per cent. less than men.

LEINSTER.

TOWN'S TRADE PARALYSED.—Tullamore is still in the throes of a general strike, which began on Saturday, following wages reductions. Strikers parade with a red flag, and talk about a workers' Republic. Employers' motor vehicles have been commandeered, and branch establishments in the county have been compelled to close. Christmas trade has received a serious set-back.

ULSTER.

GAMEKEEPER CHARGED.—As reported in yesterday's *Irish Times*, a man named Daniel Carr, of West street, Donegal, was shot on Saturday, and died in the Lifford Hospital. A military inquiry was held yesterday in private. Neil Murray, a gamekeeper, employed at Creeslough, Co. Donegal, has been arrested and formally charged, before a special court at Lifford, with wounding Carr. He was remanded for eight days. Our Strabane Correspondent says that the shooting occurred at 1.30 on Saturday morning, on the banks of the river running through the lands on which Murray is employed. The gamekeeper was on duty at the time, and challenged a party of men who carried a light.

CARRICKMACROSS UNION TO GO.—No more ratients are to be admitted to Carrickmacross Union Hospital, which is to be closed under the county amalgamation scheme. Eleven patients at present there will be removed as soon as possible. The Urban Council has protested against the removal of the hospital from the town, but the Dail Eireann has replied that it cannot reconsider its decision.

LOSS ON GAS WORKS.—At the Newry Urban Council yesterday it was reported that there was a loss of £492 on the working of the gas works for the year ended March 31 owing to the delay in raising the price of gas.

DEFERRED PENDING A SETTLEMENT.—The Newry Urban Council, at its last meeting, deferred the consideration of a circular regarding the transfer of certain service to the Northern Parliament, "pending a settlement of the entire Irish question by the parties at present engaged in negotiation."

Portadown Urban Council has asked the police to stop gambling on roulette tables in the streets on market days.

Armed men raided the house of a police pensioner at Mullaghorne, Leskinore, County Tyrone, and seized a double-barrelled gun.

A blind tin whistler finished a programme of music along the north side of St. Stephen's Green, Dublin, yesterday afternoon, with a spirited rendering of "God save the King."

At Balbriggan yesterday, Christopher Clinton, farmer, Lusk, Co. Dublin, was fined £5 and £1 costs for failing to stamp the Insurance cards of two male employés.

The house of an old age pensioner and shoemaker, named Michael Moloney, River Lane, Nenagh, was entered on Monday night, and his savings of £13, which he had hidden, were stolen.

Pork fetched £5 a hundredweight in Monaghan market yesterday. A fortnight ago the price was £6. Bacon has also fallen by a drop of 15s. In Carrickmacross the price was £5 5s.

Dublin University Fuh Kien Mission and the Women's Auxiliary will hold the annual meetings in the Museum Buildings, Trinity College, Dublin, this afternoon at 4. The Archbishop of Dublin will preside.

About a hundred Irish-Americans arrived in Dublin yesterday for Christmas holidays in homes throughout the country. Their presence was not examined at the North Wall, as has been the custom lately.

A fund has been opened on behalf of the family of the late Mr. P. F. Sutherland, Comptroller of Rates. Sir James Moran, Messrs. I. J. Rice, S. L. Fry, and J. F. Monks, Exchange Buildings, Lord Edward street, Dublin, are the Hon. Treasurers.

Dungannon Union is guarded by Crown forces. The Urban Council "noted" the circular from the Local Government Board, relative to the transfer of powers to the Northern Parliament, and instructed Cookstown, Co. Tyrone's Urban Council and Portadown Town Council have pledged allegiance to the Northern Parliament.

HOME FOR AGED POOR.

SUCCESSFUL SALE OF WORK.

Lady O'Connell opened a sale of work at St. Joseph's Asylum, Portland row, Dublin, yesterday, in the presence of a large gathering of friends of this excellent institution, which has for many years carried on its benevolent work despite numerous difficulties. With the approach of the Christmas season, the claims of the institution, so admirably managed by the good Sisters in charge, have a special appeal to the charitable public, and it was gratifying to find them securing recognition yesterday through the patronage given to the various stalls, which bore a tempting display of useful and fancy articles.

The sale, which will be continued for some days, affords an excellent medium for purchasing useful garments, especially for the needy poor, by whom such gifts are sorely required at this season.

Lady O'Connell, in opening the sale, said that for those who had toiled many years in the world the institution provided a comfortable home, brightened with the consolations of religion. She complimented the Sisters in charge on the efficiency of their work. By their successful management of the institution they had upheld the reputation which the poor servants of the Mother of God had already won in other spheres.

A vote of thanks was accorded to Lady O'Connell, on the motion of Rev. John Ryan, Chaplain.

CHRISTIAN SCIENCE LECTURE.

Presiding at a lecture on Christian Science, "the science of true living," delivered by Mr. Bicknell Young, C.S.B., at Rathmines Town Hall last evening, Mr. W. Findley, introducing the lecturer, said that there never was a time in the history of mankind when the problems confronting the world seemed more difficult of solution than to-day.

Mr. Young, who is a member of the Board of Lecturership of the Mother Church, First Church of Christ, Scientist, Boston, Mass., in the course of his lecture, said that Christian Scientists did not fail to take cognisance of the difficulties which beset the race as well as the individual. They were not engaged in any superficial altruistic theory. The advantage which they had over other people was to be found solely in what they had gained of the true science of life and living through the study of "Science and Health, with Key to the Scriptures," and other works written by Mary Baker Eddy. Did its declaration that God is infinite, cause, intelligence, spirit, mind, life, love immutable, immortal principle, the source and substance of all being, tally with their ideals of what constituted the omnipotent, omnipresent, and omniscient God of the Bible and of all Christendom? If it did, then their ideals might through Christian Science take on a practical value. If the ordinary human being is expressed in his character—that was, in his thoughts and education—should it be considered incredible that the Divine mind could reveal itself through its own ideas, and if these ideas came from God, Who is Mind, was it extravagant or unreasonable to expect enlightenment and even improved health through their presence and law?

MEDICAL MEN'S PROTEST.

By invitation of the local Medical Committee a meeting of medical men in Belfast and in the adjoining counties was held yesterday afternoon to consider the proposed reduction of fees for certification under the Insurance Act. Professor Johnstone, M.P., presided. A resolution was passed, protesting against the proposed reduction of the present fees for certification in connection with the National Insurance Act, "as the present rate does not even yet represent the rate of remuneration that was originally agreed on when regard is had to the depreciation in the value of money."

TYRONE PUBLIC BODIES.

SPECIAL ULSTER LEGISLATION.

ADMINISTRATION BY PAID OFFICIALS.

Special legislation to deal with the case of the Tyrone County Council passed through all its stages in the Northern House of Commons, Belfast, yesterday.

The Council had decided not to recognise the Northern Government, and the Emergency Powers Bill, which was introduced by the Minister of Home Affairs, gives that Minister power to dissolve the Tyrone or other defaulting Councils, and to appoint a paid Commissioner to carry on the work of the Council. The Bill will only remain in operation for a year.

The Home Minister, in moving the second reading, spoke of the chaos and consternation and loss that had been caused in the South of Ireland by bodies that had refused to acknowledge the Imperial Government. He did not desire to criticise the Imperial Government, but he did say this, that the course adopted by the Imperial Government was, in his opinion, not altogether a wise one, in the events that happened. "If a government is a government," declared the Minister for Home Affairs, "it has got to govern. (Hear, hear.) It is very easy to abandon the ratepayers to their fate, but I suggest to this House that that is not statesmanship." Proceeding, Sir Dawson Bates said that if a local authority refused to carry on the administration of the law entrusted to them, the Government should step in and do it for them. (Hear, hear.) He had reason to believe that the vast majority of the ratepayers of the County Tyrone would welcome that Act. (Hear, hear.)

COUNCIL'S INDEBTEDNESS.

Mr. William Coote stated that for twenty-three years he had been a member of the Tyrone County Council. The last two elections returned practically a Sinn Fein majority. Previously they had a very excellent Council, and it was the most economically managed in the whole of Ireland, but a new set of people got into power and they wanted to change everything. Nationalists were driven into the lobby, so to speak, at the point of the Sinn Fein bayonet, and became part of the voting power of the County Council. He pointed out that the County Council's indebtedness amounted to £92,000, against which there was an annual rate of £70,000, and a Government grant, which they could not now expect, of £22,000 to £25,000, and a Ministry of Transport grant of £9,000. Therefore, the position of the Council was deplorable in the extreme.

Mr. J. H. Robb, K.C., while not disapproving of the Bill, asked whether by reconstitution of these bodies the Home Minister contemplated a re-election?

Mr. McGuffin said that he thought the Home Minister should have made a fuller statement than so much for the enlightenment of the House as to the necessity of the bill, but for the public outside. The suggestion to confer on Commissioners the powers and duties of an elected body was undemocratic. The great difficulty would be to get the people at large in the area in question to recognise the authority of any individual appointed. At the same time he hoped that the measure would be successful.

COMMISSIONER'S DUTY.

The Home Secretary, in reply, said that he proposed to appoint a Commissioner, who would take the place of the County Council. The Commissioner would consult the ratepayers, even though they might not be sitting in their corporate capacity. As regards the question put by the hon. member for Belfast University, the measure left it entirely open as to whether the County Council would be reinstated or whether an election would be held.

Mr. Thompson Donald asked "if the present members regretted their action and came back would they be reinstated?

The Home Secretary—I cannot give any undertaking until we see how things turn out. Perhaps the hon. member would ask this question later.

Mr. Miller—As one who had been a member of the Tyrone County Council, said that he would like to say that the stand taken by the Minster for Home Affairs had been received with the greatest joy. Everyone waited for the Ministry to take a strong hand in the matter.

Sir R. Anderson (Derry) congratulated the Minister for Home Affairs on the lucid way in which he introduced the measure, and what he took to be the considered policy of the Cabinet. There was nothing revolutionary in what was proposed, as it had been put into effect in the old days when Boards of Guardians were superseded. When they were dealing with a question of that kind where was the use of talking about democracy? They needed a firm step to be taken and it was being taken.

Mr. Morrison (County Londonderry) agreed that it was necessary to do something to improve the condition of affairs that existed in County Tyrone.

The Bill was read a second time, and an amendment was incorporated to the effect that the Act should continue in operation for one year unless Parliament otherwise determines.

The Committee and report stages were passed, and the bill was read a third time.

Mr. James Cooper asked the Minister for Home Affairs, whether he was aware that the Registrar-General, Charlemont House, Dublin, on the 22nd October, 1921, removed from the Parkmakillen workhouse the register of births, marriages, and deaths in use for the electoral divisions of Gardenhill and Holywell, County Fermanagh, and containing all records from 1864 to 1921.

Mr. J. Milne Barbour, in reply, said he had no information yet on the point raised by the hon. member. He had been in correspondence with the Registrar-General in Dublin on the matter.

THE SPEAKERS' SALARIES.

The report stage was taken on the resolutions regarding the salaries of the Speakers.

When a motion that the salary of the Speaker of the Senate be £1,000 was before the House, Mr. Coote moved an amendment to reduce it to £750. The duties of the Senate were small, a mere sinecure compared with the duties of the House of Commons. Some of them, when the 1920 Act was under discussion, did not want any Senate at all. It would sit only for two months in the year at the outside. £500 would be sufficient salary.

Mr. Crawford seconded.

The Prime Minister asked his two friends not to press the amendment. Some of them were against having any Senate at all, but the fact remained that the Senate had been handed to them as part of their Parliamentary machinery, and they had to deal with the matter as they found it. Mr. Crawford spoke of the over-taxed people. This would not add one penny to the taxation of the people, but was provided by the British Government in the sufficient sum to establish them as a Parliament. He had explained that point before, but some members seemed to forget it. First of all, there was no extra charge upon the people, and, secondly, if they were to have a Senate he thought they must treat that Senate in some decent manner. The Speaker of the Senate had to perform the double duties of Speaker and Chairman of all Committees. In addition, he had placed himself in the hands of the Government from doing other work, and at present was engaged on a very important committee dealing with labour matters.

The amendment was withdrawn, and the motion passed.

Mr. Coote had also an amendment down with regard to the salary of the Speaker of the House of Commons, but after a statement of the Prime Minister, he said that he would not press it.

POTATO EXPORT ORDER.

The Department of Agriculture and Technical Instruction for Ireland have, in consequence of the existence of the disease of black scab in potatoes in certain districts in the North of Ireland, issued an Order restricting the removal of potatoes out of certain scheduled districts, except under a licence permitting such removal. The Order affects a large number of townlands, but exceptions are made in the shipment for direct export from Ireland from Annalong, Ardglass, Ballyhalbert, Ballywalter, Dundrum, Greencastle, Kilkeel, Killough, Kirkcubbin, Newcastle, Portavogie, Portaferry, Rostrevor, Strangford, Carlingford, Greenore, or Omeath.

The Order provides for inspection by the Department's officers, and breaches of the regulations under it involve a penalty of £10.

MASONIC FEMALE ORPHANS.

The half-yearly meeting of the Board of Governors of the Masonic Female Orphan School was held yesterday at the Schoolhouse, Ballsbridge, when the report of the scrutineers of the ballot for the admission of four pupils was read. It was unanimously resolved that the four candidates who obtained the highest number of votes be elected. Accordingly, Agnes K. Latimer (6,640), Anna D. Carrothers (5,553), Mary O. Preston (5,312), Victoria K. Taylor (3,012) were declared duly elected pupils of the school.

DUBLIN RESIDENCE SOLD.

Messrs. Corrigan and Company, auctioneers, 4 Grafton street, Dublin, have disposed of the residence known as "Derrylavin," North Circular road, by private treaty, to Mr. James Fegan, solicitor, 58 Rutland square, W., Dublin, in trust.

U.S. MARKETS.

STOCKS CLOSED FIRM.

(REUTER'S TELEGRAMS.)

NEW YORK, Tuesday.

Stocks opened irregular. The market later became buoyant on the news of the Irish Agreement, the further improvement in sterling exchange, and generally better trade reports. The Railroad list was prominent in the day's trading, and Equipments and Independent Steels were also in evidence. The Oil section was fairly well sustained, and Rubbers also came in for some attention. Shorts were covering, and the market closed firm.

CLOSING PRICES.

Eng. Parity	Stocks.	Closing Bid Prices Mon.	Tues.	Business Done H.	L.
127⅛	U.S. New 4% Loan	104⅛	104⅛	—	—
109⅛	Atch., Top., Santa Fe	89½	89⅝	—	—
109½	Do. Preference	86	86	—	—
106⅛	Do. 4% con. Bonds	85⅞	86⅛	—	—
44⅛	Baltimore & Ohio	36⅛	36⅞	—	—
140⅝	Canadian Pacific	118	119	—	—
60⅛	Chesapke Ohio Com.	56⅜	57	—	—
27⅝	Chic., Mil. & St. Paul	21⅝	22⅛	—	—
51⅛	Chicago & N.-West.	68	68⅛	—	—
137	Do. Pref.	109	112*	—	—
21⅛	Erie 1st Preferred	17	17⅝	—	—
55	Do. 4% Gl. Lien Bds.	47	48⅝	—	—
94⅜	Gt. Northern Pref.	76½	77	—	—
121⅛	Illinois Central	98¾	99	—	—
72⅞	Lehigh Valley	58⅝	59½	—	—
135⅞	Louisville & Nashville	109	109	—	—
2⅛	Mex. R. Inst. & Texas	1⅞	2	—	—
50⅜	Do. 2nd Mt. 4% Gtd.	48	48⅛	—	—
22⅞	Missouri Pacific New	18⅛	18⅝	—	—
7⅝	Nat. of Mexico 1st Pf.	5	6	—	—
4⅜	Do. 2nd Pref.	3⅜	3⅝	—	—
90⅛	N.Y. Cit. & Hudson R.	74	74⅝	—	—
119⅜	Norfolk & West. Com.	97½	97½	—	—
98⅛	Northern Pacific Com.	80⅞	80⅞	—	—
25⅛	Ontario & Western	20	20⅜	—	—
41⅝	Pennsylvania Stantes.	34	33⅞	—	—
89	Reading Shares	72⅝	72⅞	—	—
51⅜	Do. 1st Preferred	42⅜	43⅝	—	—
99⅛	Do. 4% Mt. Bonds	81⅛	81½	—	—
23½	Southern Railway	19⅛	19⅝	—	—
98⅛	Southern Pacific	80	80⅝	—	—
29⅛	Texas & Pacific	23⅝	24	—	—
154⅛	Union Pacific	125⅛	126⅝	—	—
88⅛	Do. Pref.	72¾	72⅝	—	—
108⅝	Do. 4% Bonds	88⅛	88⅞	—	—
8⅝	Wabash Common	7	7	—	—
23⅛	Do. Preferred A	21	21⅝	—	—
51⅛	Amr. Smlt. Refin. Com.	43⅝	43⅝	—	—
56⅛	Anaconda Copper	46⅝	46⅝	—	—
14⅜	Brit.-Amer Tob.	11⅞	11⅝	—	—
114⅜	N.Y. Cons. Gas	93⅝	93⅝	—	—
124⅛	General Electric	102	101	—	—
102⅛	U.S. Steel Common	83¼	83⅞	—	—
136⅞	Do. 1st Preferred	113⅛	113⅝	—	—
121⅛	Do. 2nd 5% Bonds	99⅛	99	—	—
—	Silver, Foreign Mines	86⅝	86⅝	—	—
—	Do. (U.S. mints) Ref.	99⅜	99⅝	—	—
19⅝	Inter. M.M. Com. Cts.	15⅜	15⅞	—	—
81⅛	Do. Pref'd. Certs.	66⅛	66⅞	—	—
20⅜	Int. Harvest. Co.	15⅝	16⅛	—	—
46⅛	Snell Transport	37	38	—	—
132⅞	Mexican Petroleum	112	112⅝	—	—
62⅞	Pan-American Pet.	51⅝	51⅝	—	—
135⅛	General Motors	10⅛	11⅝	—	—
67⅛	U.S. Rubber	52⅜	54⅞	—	—

* Asked. ‡Ex div. ‡ Ex Bonus. ‖ Ex rights.

	Monday.	Tuesday.
Call Money	4½-4¾	4½, 5
Ex. on Lond'n, 90 days' sight	4.03.50	4.05.00
Ex. on Lond'n, Demand Bills	4.06.75	4.08.25
Cable Transfers	4.07.25	4.08.75
Ex on Montreal	4.42.00	4.43.00

LEICESTER.

LORD EDNAM'S NARROW WIN.

AN UNUSUAL INCIDENT.

The sport certainly did not suffer from the much smaller fields which did duty at Leicester yesterday, whilst the milder conditions and the absence of fog made it much more enjoyable from the mere onlookers' standpoint than on Monday.

Northfleet, in the Oadby Hurdle, once more failed to finish after taking a long lead. This was just as he has performed on the flat. He as well as Charles Lever represented Mr. Settle, and no declaration was made. Frank Wootton was put up on Charles Lever, but the other started a very strong favourite, with a practically unknown jockey riding. After apparently having got the race won, Northfleet was run out of it by Golden Lamb.

A lot of excitement was aroused by the finish of the Leicester Hurdle Handicap, which Lord Ednam won by a short head from the top weight, Brownsham. The winner was ridden by young Leader, and it was not a brilliant display of jockeyship on his part. In fact, the majority thought he had thrown the race away. In any case, he ought not to have cut the verdict so fine.

The North Yorkshire owner had expected to supplement the previous day's success of Woolcraft with Oliviero, but the horse failed to stay on after getting on the flat.

An unusual incident occurred at the start of the Glen Steeplechase, when Balerno and his jockey, Brooks, parted company before the first fence was reached. It was thought that Brooks had fallen off, but what occurred was that the horse crossed his legs and his rider was somersaulted out of the saddle. Balerno is a peculiar horse, and in his stable he is known as "The Boat," for, as his trainer, Payne, points out, he "requires a rudder to keep him straight."

It was a pitiable sight immediately after the start of the Sibley Steeplechase to see Willoblaise come running up to the stands on three legs, the near hind, badly broken, swinging loosely. Fortunately the humane killer was at hand, and the brute was put out of his misery without delay.

Quite the most interesting feature of the afternoon was Turkey Buzzard's display in the Quorn Hunt Steeplechase. He was in front from start to finish, and demonstrated what a good horse can do in poor company.

Dockeys' engagements for Gatwick are uncertain, but Wootton rides for Harrison's stable at Haydock.

2.0.—**WIGSTON S-Y-O. (S.) HURDLE**, £200. 2½ m.

Mr. H. Brown's ch. f. by Jay, by Thrush—Bella Desmond. 10-7 ..... Owner 1

Mr. J. Sunderland's LUCID, 10-7 ..... M. Hehir 2

Mr. H. A. Brown's GROUND SCOUT, 10-7 ..... Owner 3

Also ran—School Choir, 10-2 (E. Lane); Straight Flush, 10-7 (H. Bilsbo); Wrestler (trained by W. Payne).

Betting—7 to 4 agst. R. JAY, 2 to 1 Ground Scout, 5 to 1 Straight Flush, 7 to 1 School Choir, 20 to 1 Lucid.

Won by two lengths; six. The winner was bought in for 100 gns.

2.30.—**OADBY HURDLE**, £100. 2 m.

Mr. J. Hodge's ch. m. GOLDEN LAMB, by Bowsham—Hirnda. 2. 11-9 ..... Leader 1

Mr. J. Nettle's NORTHFLEET, 4, 11-4 ..... Wheeler 2

Mr. J. Morgan's WILL SWING, 5, 9-9 ..... Lyons 3

Also ran—Giant Killer, 6, 11-13 (A. F. Chapman); Benani, 4, 11-5 (H. Bilsbo); Boroughbridge, 4, 11-4 (Duffy); Charles Lever, 4, 11-4 (F. Wotton); Verbena, 4, 11-4 (Elliott); Dear Fay, 4, 11-1 (Hughes). (Winner trained by Leader.)

Betting—5 to 4 on Northfleet, 6 to 1 agst. Boroughbridge, 7 to 1 Charles Lever, 10 to 1 GOLDEN LAMB or any other.

Won by two lengths; six.

2.0.—**LEICESTER H'CAP HURDLE**, £500. 2 m.

Mr. J. Baylis's ch. h. by LORD EDNAM, by Bahamas—Isabell. 4, 10-10 ..... Leader 1

Major H. Cayzer's BROWNSTOWN, 5, 12-2 ..... Owner 2

Mr. W. Black's OLIVIERO, 4, 10-0 Cassebeer 3

Also ran—Ellesleif, 5, 11-8 (F. Rees); Reyrob, 5, 11-8 (T. Rennison); Prize, a. 10-8 (Owner); Blaki, a, 11-10 (F. Wootton); Sam Temple, 5, 11-0 (R. Clarke); Parapine, 6, 10-8 (B. Bullock); Carry More, a, 10-7 (D. Dick); Otton's Beauty, 4, 10-0 (S. Jones). (Winner trained by T. Leader.)

Betting—9 to 4 agst. Oliviero, 5 to 2 LORD EDNAM, 3 to 1 Brownstown, 10 to 1 each Blaki and Berrob, 20 to 1 any other.

Won by a short head; three-quarters of a length.

3.30.—**GLEN (S.) 'CHASE**, £200. 2 m.

Mr. E. Wilkes's ch. m. ROYAL TRUCE, by His Majesty—Flatrice, a. 11-5 ..... F. Wootton 1

Miss G. Treherne's ch. g. BLAZING CORN, by Corn Stalk—Resin, a. 11-5 ..... H. Bilsbo 2

Mr. S. Loyd's PICTURE HALL, a. 10-0 F. Rees 3

Mr. K. Mackay's GLENCORRIG, a. 11-13 ..... Owner 4

Also ran—Willoblaise, a. 11-6 (C. Kelly); Scrabo, a. 10-6 (F. Wootton); Perforce, 6, 9-12 (W. Bullock); North Wall, a. 10-0 (G. Wall). (Winner trained by O. Anthony.)

Betting—Evens BLAZING CORN, 9 to 2 each agst. Scrabo and Glencorrig, 10 to 1 any other.

Won by three lengths; twelve lengths.

3.30.—**SILEBY H'CAP 'CHASE**, £250. 3 m.

Mrs. H. Holmes' b.h. TURKEY BUZZARD, by White Eagle—Thenford. 4, 12-0 ..... Payne 1

Mr. W. McCreery's MACADAM, a. 10-11 ..... H. Bilsboe 2

Capt. Brady's STOCK EXCHANGE, a. 9-11 ..... Lennard 3

Also ran—The Wrekin, a. 10-0 (R. Wall); Ballymacsea, a. 11-5 (Loughran); Pirawinder, 5, 10-0 (R. Burford). (Winner trained by W. Payne.)

Betting—11 to 4 on TURKEY BUZZARD, 7 to 1 agst. Ballymacsea, 10 to 1 any other.

Won by three lengths; one length.

SPORTING PARAGRAPHS.

C. Hawkins will continue to ride next year for Mr. J. Hennessy and Comte Pierre de Jumilac, in France.

Entries close to-day with Mr. Clarke, 14 Upper Merrion street, Dublin, for the Curragh, Baldoyle, City of Waterford, and Limerick meetings.

The veteran trainer, W. A. Jarvis, died at his residence, Bowers House, Newmarket, yesterday morning. The deceased, who had reached his 70th year last May, for some time been in failing health was father of W. R. Basil and J. Jarvis, the well-known Newmarket trainers.

CITY OF WATERFORD RACES

(KILCOHAN PARK).

THIRD WINTER MEETING.

THURSDAY, 5th JANUARY, 1922.

All Races for this Meeting CLOSE on TO-DAY (WEDNESDAY) with Mr. F. Harold Clarke, 14 Upper Merrion street, Dublin.

Telegraphic Address—"Turfclub, Dublin."

FIRST SUMMER MEETING,

TUESDAY AND WEDNESDAY,

16th and 17th MAY, 1922.

THE WATERFORD PLATE of 500 sovs., of which the second will receive 50 sovs. and the third 20 sovs. A handicap steeplechase. Two miles and a half.

THE WATERFORD MAIDEN PLATE of 200 sovs., of which the second will receive 50 sovs. and the third 15 sovs. A steeplechase for horses that are maidens at time of entry. Two miles.

THE MAY PLATE of 300 sovs., of which the second will receive 50 sovs. and the third 15 sovs. A hurdle race for horses that are maidens at time of entry under I.N.H.S. Rules and N.H. Rules. One mile and a half.

Acres to be given as for 1922.

Handicapper, Mr. R. McK. Waters.

For full particulars see *Racing Calendar*, or from MAJOR KENNY, Clerk of Course, Imperial Hotel, Waterford.—(Advt.)

(ADVERTISEMENT.)

DIAMOND JOURNAL—Change—"47.

HUNTING.

WARD UNION STAGHOUNDS.

Not for some years past has the old-time fixture of Roganstown been visited, but, in response to numerous invitations, it was decided to meet there on Saturday. Owing, however, to its remoteness, there was only a small field present. Encouraging on Mr. F. Early's farm at Belinstown, hounds ran smartly over Cookstown to Skiddoo, and then over the various by-roads by Westown to Kilsharvan, where they bore to the right, and crossed out over the Broad Meadow Valley into Sancerstown. Leaving Rathbeale on the left, the hunt continued over the Leas, where the pack wheeled very sharp to the right, down to the reservoir, where the stag defied all efforts to dislodge him for some time. Hounds were taken away, and this time the desired effect of enticing the deer from the water, and when they were again laid on, they ran by Lisopple to Warblestown, where he was safely caught. The country was very big and blind throughout, and scrief was abundant.

HUNTING APPOINTMENTS.

THE WARD UNION.

Date—Dec.	Meet.	Hour.
To-day	Balcarrstown	1.30
Sat., 10	Priestland Cross-roads	1.30

THE KILDARE.

Thurs., 8	Davidstown Cross-roads	11.0
Sat., 10	Conrown Gate	11.0

THE MEATH.

To-day	Britfax	11.0
Fri., 9	Ten-Mile House	11.0

HUNTING FIXTURES.

DUHALLOW HOUNDS.—December—Thurs., 8th, Glen South; Sat., 10th, John's Bridge; Mon., 12th, Clyda Bridge; Tues., 13th, Jonesville; Thurs., 15th, Ballinahown; Sat., 17th, Brough Cross; Tues., 20th, Ballyphilip. Meet at 11 o'clock.

£1 TO £1,000

Advanced at KELLY'S Great Central Money Office, 45 FLEET STREET,

(Westmoreland street), Dublin, on Deposit of Jewels, Antique and Modern Plate, and any other Valuable Property.

Telephone—2497.

GATWICK.

SELECTIONS FOR TO-DAY.

GATWICK, Tuesday Night.

At present there is a veritable glut of National Hunt sport, and the strength of fields is bound to suffer before long. For Gatwick meeting, which opens to-morrow, the executive have put up prizes worthy of attention in all their six events, but owners and trainers have fought shy of each of the steeplechases. Consequently, the card will be divided between three fair-sized and as many small fields. The weather prospects to-night are favourable, and nothing except a heavy fall of snow can interfere with racing. The latter is not probable; the going is good, and most of the horses engaged can reach the course in the morning. My selections are:—

Timsley Steeplechase—**Golden System.**

Three-Year-Old Hurdle—**Christy Minstrel** or **Poole's best.**

Pegasus Steeplechase—**Martes.**

Timberham Hurdle—**Dorset.**

Croydon Hurdle—**Mythical** or **Zarane.**

December Steeplechase—**Irish Cheer.**

1.0—TINSLEY SELLING 'CHASE, £300. 3 m. Age st.lb.

MANISTER PRIDE (Mr. J. Horsh) Bickler a 12 2
(Above has arrived.)

GOLDEN SYSTEM (Mr. H. De Coste) Verachtoyle a 12 2

DESMOND'S SONG (Mr. F. Rearon) J. M. Bell a 12 2

VALENTINE MAHER (Mr. F. Ingram) Poole a 12 2

PAYING TIME (Mr. J. Ingram) Poole a 11 11

GOVERNOR WOOD (Mr. M. Wall) W. Nightingall a 12 2

1.30—3-Y.O. SELLING HURDLE, £200. 1¼ m. Age st.lb.

TRAVEEN TRISOUGH (Mr. J. Compson) Whitaker 10 7
(Above has arrived.)

CHRISTY MINSTREL (Ld. M. Beresford) ..... Escott 11 9

FIRST GRADE (Mr. H. Boam) ..... O. Bell 10 7

ITALIANO (Mr. S. Rossdhardt) ..... Bickler 10 7

GROUND-SCOUT (Mr. H. A. Brown) ..... Brown 10 7

THE LEAGUE (Major D. Dorien) ..... Poole 10 7

PARAMOUR (Mr. S. Dennie) ..... Poole 10 7

FLYING MOLL (Mr. A. Persaud) ..... Gohr 10 7

CHILMINAR (Mr. T. Edge) ..... Poole 10 7

CASTELLONE (Mr. E. Gohr) ..... Gohr 10 7

HAY VEE (Mr. G. Hands) ..... Seaby 10 7

REDMARLEIGH (Mr. W. Hortin) ..... Butchers 10 7

FOREST FIRE (Mr. P. Heyboura) ..... R. Colling 10 7

TOILET (Mr. Horsman) ..... Smyth 10 7

SIR MALCOLM (Mr. A. Lee) ..... Law 10 7

AIR QUEEN (Mr. T. Morris) ..... Morris 10 7

KID BERTIE (Mr. W. Nightingall) Nightingall 10 7

HAMPSTEAD HEATH (Mr. F. Slowbury) ..... Fitton 10 7

GRAVEL HILL (Mrs. C. Stevens) ..... Bennett 10 7

RESILIENT (Mr. G. Stone) ..... Hammond 10 7

2.0—PEGASUS 'CHASE (h'cap), £200. 3m. 1f. Age st. lb.

MAINSAIL (Lady Nelson) ..... Hastings 5 10 10
(Above has arrived.)

THE BORE (Mr. H. Boam) ..... H. Brown a 12 7

VALENTINE MAHER (Mr. F. Ingram) ..... Poole a 11 11

SUPERMAN (Mr. W. Barker) ..... Hastings 6 11 10

MY HATH (Mr. J. Trail) ..... Bennett 8 11 9

MARTES (Mr. T. King) ..... Escott a 11 9

HEATHCOTT (Mr. J. Bricker) ..... Bricker a 11 9

ST. BERNARD (Mrs. N. Brownlee) ..... Butler a 11 9

IRISH DRAGOON (Sir Hubert Bruce) ..... All 11 9

GLENEFFY (Mr. S. Stewart) ..... O. Young a 11 0

MAWGOBY (Mr. T. O'Rourke) ..... Cooper a 10 0

2.30—TIMBERHAM MAIDEN HURDLE £200. 2m. Age st.lb.

DORSET (Ld. Londesborough) ..... F. Hartigan 6 12 0

DRUMREE (Mr. G. Sandar) ..... Sandry 6 12 0

LANGARRY (Mr. J. Bullock) ..... Bullock 6 12 0

COUNT YOSKI (Mr. H. Green) ..... McKie 5 12 0

MANX PEARL (Mr. Bibby) ..... C. Poole 5 12 0

CARICATO (Mr. F. Barry) ..... Poole 6 12 0

CAYAT (Mr. H. Wilson) ..... Whitaker 5 12 0

MOST BEAUTIFUL (Mr. A. Bendon) ..... Woodland 4 11 10

CHURCH HISTORY (Sir J. Buchanan) ..... Gore 5 11 10

VICTOR NOIR (Mrs. F. Cameron) ..... Smyth 6 11 10

ARCHERO (Mr. C. Hanbury) ..... Escott 5 11 10

SANTAYON (Mr. P. Cluton) ..... Woodland 4 11 10

LEAGUER OF HONOUR (Mr. D. Dargie) ..... Poole 4 11 10

SENHORA (Mrs. D. Davies) ..... Poole 4 11 10

MINGARIE (Mr. G. Duller) ..... Duller 4 11 10

DIFFYMLAN (Mr. H. Finch) ..... Cottrill 4 11 10

QUILP (Mr. J. Harris) ..... Cottrill 4 11 10

LIBELLE (Mr. J. Morris) ..... Morris 4 11 10

GOLDEN VICTORY (Mr. Rich) ..... R. Martin 4 11 10

BLACK LEGEND (Mr. W. Trout) ..... Lines (no.)

3.0—CROYDON HURDLE H'CAP, £200. 2 m. Age st.lb.

MYTHICAL (Mr. W. Bankier) ..... Hastings 5 11 12

CHUBB (Major W. Duller) ..... Verachtoyle 6 11 6

CHARLES (Mr. J. Bullock) ..... Bullock 6 11 0

RED ROBY (Major H. Lyons) ..... Woodland 5 11 ..
(Above have arrived.)

XANNING (Mr. J. Ramsden) ..... Gore a 12 7

KNIGHT OF MANISTER (Mr. W. Midwood) ..... Whitaker a 12 2

GALROY (Lord Lascelles) ..... Whitaker a 12 2

FRANK WEBBER (Mr. H. Hartigan) ..... Hartigan 5 12 2

ST. CORENTIN (Mr. Howson) ..... Nightingall 4 12 0

DEVONPORT (Mr. J. Johnson) ..... Poole a 12 0

KAPPIE KING (Mrs. J. Dresser) ..... Roberts 5 12 0

HAHAHA (Mr. J. Ingram) ..... Poole a 11 11

BALLYHANDY (Mr. J. Bayliss) ..... Gore a 11 10

BACHELOR (Mr. J. Bullock) ..... Bullock 5 11 10

ZERRINO (Mr. L. Lynch) ..... Escott 4 11 8

TYLWOOD (Mr. J. Trail) ..... Bennett 4 11 8

ESTON JETTY (Mr. B. Bayliss) ..... Earl 5 11 8

PRIORITY (Mr. Mahon) ..... Poole 5 11 8

HANDSWORTH (Mr. J. Wood) ..... Wootton 5 11 8

SEAN CVO a Sheehy (Mr. J. Sheehy) ..... Gore 5 11 8

FLYING SIMON (Mr. A. Law) ..... Law 5 11 7

LINGEY'S BOY (Mr. T. Richardson) ..... Gohr 5 11 7

MESSINA (Mr. F. Slowburn) ..... Fitton 4 10 12

ALBARAN (Mr. C. Hanbury) ..... Escott 4 10 12

DUCHESS OF SPARTA (Mr. J. Ivanoou) ..... Nightingall 4 10 12

WHAT LUCK (Mrs. N. Phillips) ..... Hyams 4 10 12

MANNERS (Mr. J. Bradford) ..... Bradford 4 10 10

DISCREET (Mr. T. Hartigan) ..... Gohr 4 10 8

PURSE (Mr. H. A. Brown) ..... H. Brown 4 10 8

JOLLY ROGER (Mr. R. Emanuel) ..... Private 4 10 6

SIR CHARLES (Mr. J. Bateman) ..... Private 4 10 6

DOCTOR FAT (Mr. O. Gower) ..... O. Young 4 10 0

3.25—DECEMBER H'CAP 'CHASE, £200. 3m.

TOP HOLE (Mr. T. Edge) ..... Poole a 12 7

THOMOND (Mr. S. Gast) ..... Escott 6 12 2

TRENTINO (Mr. F. Ingram) ..... F. Hartigan a 12 0

MANHAM (Mr. J. Bullock) ..... Bullock a 11 12

SERBAN (Mr. H. Brown) ..... H. Brown a 11 11

IRISH CHEER (Mr. F. Slowburn) ..... Gohr a 11 11

TURNING POINT (Mr. E. Clark) ..... Savil 5 10 5

ARCHBISHOP (Mr. Stewart) ..... Bendon 5 10 0

ARRIVALS.—Bell Toll, Charley's Uncle, Dorset, Chubb, Golden System, Mythical, Mainsail, Manister Pride, Red Roy, Trayeen Trisough, Walton's Choice, Warrington, Zarane. Other horses will arrive this morning.

OFFICIAL SCRATCHINGS.

Gatwick engagements and Timberham Maiden Hurdle.—Grantley, Headley Juvenile Hurdle, Gatwick.—Trash. Gatwick engagements—Mr. Eustace, Lord Thanet, Gay Socialist, Everyman, Mad, Mandy Selling Heap, Haydock Park—Perforce, Mapperley Chase, Nottingham—Culprit and Irish Dragoon. Novices' Chase, Sandown Park: Covertside 'Chase, Lingfield, and Reading Chase, Newbury—Hedg. All published handicaps—Sir Hugo. All engagements—Bilberry II. (dead), Balavil colt (dead), Vain Hilda colt (dead), Hugon, Crosteur, Armine, Captain W. (dead), and Doctor's Common (dead).

HOCKEY.

THE IRISH CUP DRAW.

SENIOR.

LEINSTER.

JANUARY 7th.

A—Monkstown v. Railway Union.

B—Royal Hibernian v. Kingstown G.S.

C—Dublin University v. Nass.

JANUARY 21st.

D—Winner of B v. winner of A.

E—Three Rock Rovers v. winner of C.

FEBRUARY 18th.

F—Winner of E v. winner of D.

ULSTER.

JANUARY 7th.

G—Banbridge v. Queen's University.

H—North Down v. Lisnagarvey.

J—Antrim v. Y.M.C.A.

JANUARY 21st.

K—Lisnagarvey v. winner of H.

L—Winner of J v. winner of G.

FEBRUARY 18th.

M—Winner of L v. winner of K.

MUNSTER.

JANUARY 7th.

N—Limerick Y.M.C.A. v. Limerick Co.

O—Cork Co. v. Queen's Univ., Cork.

FEBRUARY 18th.

P—Winner of N v. winner of O.

JUNIOR CUP.

LEINSTER.

DECEMBER 10th.

A—Royal College of Science v. Fairview C.Y.M.S.

B—Monkstown 2nd v. Enfield.

C—Railway Union 2nd v. R.I.C.

D—Y.M.C.A. v. National Bank.

E—Three Rock Rovers 3rd v. Three Rock R. 2nd.

JANUARY 14th.

F—Winner of A v. Royal Dublin Fusiliers.

G—Winner of C v. winner of E.

H—Winner of F v. Dublin University 2nd.

J—Avoca School v. winner of D.

FEBRUARY 4th.

K—Winner of G v. winner of J.

L—Winner of F v. winner of H.

FEBRUARY 18th.

M—Winner of L v. winner of K.

ULSTER.

DECEMBER 10th.

N—Banbridge 2nd v. Queen's University 2nd.

O—Downpatrick v. Lisnagarvey 2nd.

JANUARY 14th.

P—Winner of O v. winner of N.

MUNSTER.

DECEMBER 17th.

Q—Clonakilty B v. Waterford.

JANUARY 14th.

R—Queenstown 2nd v. winner of Q.

CONNAUGHT.

S—Athlone v. Ballinasloe.

The dates and grounds of semi-finals and finals will be announced later.

Extra time in all cases in the event of a draw, as long as light permits. In the event of no decision, match to be played on the other team's ground on the following Saturday.

DUBLIN UNIVERSITY v. QUEEN'S UNIVERSITY.

To-day, in the College Park at 2.45, Dublin University play their annual fixture with Queen's University, Belfast. Last season Queen's won by the odd goal in five.

Dublin University—J. T. Ennis; C. Blair-White, A. F. Phillips (captain); M. D. Fox, S. G. Kenan, H. W. Strong; J. W. Eyre, R. S. Evans, R. W. Varian, F. MacDonagh, N. H. Medcalf.

Umpires—J. S. MacMahon (I.H.U.) and W. F. MacDonnell (I.H.U.).

LEINSTER LADIES' HOCKEY UNION.

Leinster Cup.—National University v. Alexandra College—Re-play on Saturday next.

Middle Badges.—Result:—Triginta, 1 goal; Trinity, 8 goals.

Junior Cup.—Trefoil, 2 goals; Old College, 3 goals; Bray, 1 goal; Triginta, 2 goals.

TO-DAY'S FIXTURES.

Dublin University v. Queen's University, Belfast. College Park, 2.45.

Kingstown G.S. v. Three Rock Rovers A. Tivoli Terrace, Kingstown, 2.45.

Army Educational Corps v. King's Royal Rifles Dublin District Final, Army Cup). Phœnix Park.

NEWMARKET SALES.

3,000 GUINEAS FOR FLAMING ORB.

IRISH LOTS DISPOSED OF.

Under rather more pleasant conditions, and with a catalogue of 250 lots, including horses in training, these sales were resumed at Newmarket yesterday. The brood mares comprised several valuable animals, and the foals were, in many instances, of good quality. There was again an extensive attendance, and prices jumped one thirdstride almost at the outset. Animated competition for the speedy two-year-old Flaming Orb resulted in this Flying Orb colt going to Mr. Crawford's bid of 3,000 gns., for export to India. Soldier Song (5 yrs.) made 910 gns., paid by Mr. R. Gore. The dispersal of Mrs. Bendir's horses proved a tedious business, but the nineteen changed hands at fair prices, on the whole, Fitch Pine (2 yrs.), by Radium, making the top price—viz., 750 gns.; Ionian (5 yrs.) going for 640 gns., and Campieri Kid (2 yrs.) realising 40 gns. less. Subsequently, small prices were the rule for some time, the monotony being broken by the sale to Mr. J. M. V. Fox for 510 gns. of an attractive filly foal, the half-sister to Grisun by Harry of Hereford, for a filly foal by Friar Marcus—La Patrieer Mr. Moreton paid 610 gns. There was a long spell of low prices, the reserves placed on Mr. J. Prior's mares being apparently too high to tempt purchasers. Mr. Manlachoff gave away a Chaucer mare, but the other two were reserved. There was some lively bidding when Messrs. Brown's Lionata, a young mare by Royal Realm, came into the ring, and she was finally knocked down for 1,250 gns. The Aisinbie Flying Time colt, but Tasetta, by Cyrgad, and covered by Bachelor's Double, for whom Mr. Felix Leach gave 800 gns., and two others at low prices were the only ones to change hands. Appended is a list of the chief sales:—

	Gns.
Property of Mr. J. Hutton.	
Br. f. (4 yrs.) by Tullyforie—Cressoch (Mr. Cash)	150
By Order of the Executors of the late Mr. Percy Jones, M.F.	
Flaming Orb (2 yrs.), by Flying Orb—St. Filans (Mr. Crawford)	3000
Soldier Song (5 yrs.), by Happy Warrior—St. Filans (Mr. R. Gore)	910
Property of Mrs. A. Bendir.	
Mrs. Tack (4 yrs.), by Santoi—Vellassie (Sir C. D. Hughes-Morgan)	290
Mountain Rose (3 yrs.), by Morena—Wild Rose (Mr. C. Taylor)	450
Cahar (3 yrs.), by Santoi—Vellassie (British Bloodstock Agency)	300
Sandara (3 yrs.), by Young Pegasus—Sandiemac (Mr. Schuldfield)	300
Homeward Flight (3 yrs.), by Young Pegasus—Trifle (Mr. J. Bryan)	115
Pat O'Malley (5 yrs.), by Charles O'Malley—Canty Lass (Mr. McGuigan)	200
Barnaby Radge (2 yrs.), by Flying Orb—Barnie (Mr. Donnelly)	120
Irish Mile (2 yrs.), by Irishman—Myla (Mr. Donnelly)	310
Headstrong (2 yrs.), by Senseless—Never in Debt (Mr. J. G. Dingley)	200
Holy War (2 yrs.), by Juggernaut—Chivalry (Mr. Farlow)	155
To Dissolve a Partnership.	
Ionian (3 yrs.), by Corcyra—Hackler's Pride (Mr. R. Gordon)	640
Keep Time (3 yrs.), by Captivation—Pendule (Mr. Usher)	250
Ogbourne (2 yrs.), by Tredennis—Indian Canoe (Mr. Davey)	260
Campbell Kid (2 yrs.), by Bridge of Earn—Bennet (British Bloodstock Agency)	600
Pitch Pine (2 yrs.), by Radium—Floralita (Mr. Elsey)	750
Property of Mr. A. E. T'Anson.	
Cheery George (2 yrs.), by Rt. George, dam by Fitzgraffton (British Bloodstock Agency)	370
Palm Sunday (4 yrs.), by Roi Herode—Chestnut Sunday (Sir D. Hughes Morgan)	470
Property of Mr. James Clarke, Navan.	
Bay gelding (4 yrs.), by Bachelor's Jap—Stormy Vila (Capt. Hartigan)	280
Ch. gelding (4 yrs.), by Irishman—Lalla Lady (Victoria Bullock)	310
Property of Major H. K. O'Malley-Keyes.	
Bright Hope (2 yrs.), by Prospector—Almond (Mr. Goodwin)	70
Southern Sea (2 yrs.), by Sunny Land—Chattering Kid (Mr. W. Fingley)	200
Virgin Wheat (2 yrs.), by Prospector—Glaneuse (Mr. Goodwin)	40
Property of Mr. A. H. Lee-Normna.	
Seamstress (11 yrs.), mare by Bachelor's Button—Julia Mannering, covered by Royal Realm (Mr. McIntyre)	35
Property of Sir A. E. Bowen.	
Baronessa (12 yrs.) mare by Gallinule—Melinda, covered by Blink (Mr. Blum)	310
Mares and foals from Smaresbill Hall Stud.	
Premice (9 yrs.), by Sir Edgar—Pretty Alice, covered by Grosvenor (Mr. Duroy)	200
Br. filly foal by Santoi—Pauline (Mr. Sidebottom)	120
Bay filly foal by Harry of Hereford—Sun Myth (Mr. J. St. Fox)	510
Marca the property of Mr. Reginald D. Hill.	
Lady Alan Breck (6 yrs. by Rochester—Meloria, covered by Kwang Su (Office, Du Par Sante, Paris)	230
Property of a Gentleman.	
Br.—filly foal by Friar Marcus—La Patrie (Mr. R. Moreton)	610
Fille Vallie (4 yrs.), by Greenback—Miss Tillie, covered by Golden Urn (Mr. W. Nichol)	200
Ch. colt foal by Call of the Wild (Mr. R. Brendon)	800
Lady Canny (10 yrs.), by Bridge of Canny—Geoffros, covered by Bay D'Or (Mr. Duroy)	160
Mares and foals the property of Mr. C. M. Prior Linnet (5 yrs.), by Sunbright—Acanthe, covered by Stornoway (Mon. Du Bligny)	360
Naughty Thing (8 yrs.), by Santry—Fallen Angel covered by Diadumenos (Mon. Du Bligny)	400
Property of Lt.-Col. F. Lort Phillips.	
Br. filly foal by Friar Marcus—Guyon Lass (Mrs. Plummer)	165
Property of Miss Vanmoll.	
Foals from the Orbit Stud.	
Bay colt foal by Radiant—Galigny (Lord Penrhyn)	350
Bay colt foal by Radiant—Asphodel (Mr. Ainsworth)	180
Bay filly foal by Brown Prince—Raketa (Mr. Weston)	100
Bay colt foal by Valens—Coova (Mr. Stopa).	
Mares and foals the property of Messrs. Brice.	
Lady Nada (9 yrs.), by Shillelagh—Attic Salt, covered by Diadumenos (Capt. Gallina)	450
Llonella 7 yrs.), by Royal Realm—Bella Roba, covered by Solario (Mr. Hanbury)	1250
Frauenmunzo (11 yrs.), by Spearmint—Nicandra (——)	100
Property of Mr. G. D. Smith.	
Beanfeast (4 yrs.), by Holiday House—Hamleus, covered by Fairhaven (British Bloodstock Agency)	125
Property of Mr. M. Beary.	
Vamara (7 yrs.), by Marco—Vara, covered by Flying Orb—Major Whittinger	220
Mares from Aisbie Stud.	
Lady Bunny (10 yrs.), by Flotsam—Present, covered by Storgaard (Mr. Cooper)	300
Tasette (6 yrs.), by Cyrgad—Taslett, covered by Bachelor's Double (Mr. F. Leach)	800
Arcis-sur-Aube (11 yrs.), by Lord Bobs—Melinda, covered by Torloisk (Colonel Henry)	110
Mares the property of Capt. F. Tesio.	
Rosa Bonheur (5 yrs.), by Bayardo—Ventura, covered by Lally (Capt. Tuthill)	510
Terra (5 yrs.), by Sir Archibald—Coronation, covered by Lally (Mr. John Warson)	1000
Mares and foals from Blackland Stud.	
Lizzie (5 yrs.), by Stirk—Sweet Katie, covered by Pommern (Mr. G. Hant)	260
B. c. by Diadumenos—Lizzie S. (Mr. De Mestre)	800
Property of Mr. S. E. Howard.	
Lazy Lou (7 yrs.), mare by Marco—Languor; covered by Sunbright (Mon. de Brizay)	200
Queen of Spain (17 yrs.), by Valesques—Bed of Roses; covered by Willonyx (Capt. M. Bennet)	200
Mares and foals the property of Mr. W. Stratton.	
Hill Shrine (7 yrs.), by St. Amant—Colline; covered by Sunbright (Mon. Duroy)	150
Property of the Duke of Westminster.	
Hourdina (14 yrs.), mare by William the Third—Grey Lady; covered by Amadis (Mr. Blum)	120
Ballymany (15 yrs.), mare by Volodyovski—Lucy; covered by Hurry (Mr. H. Williams)	260
Ysteb (2 yrs.), by College Park—Unprotected (Mr. Blum)	100
Westford (2 yrs.), by Aldford—Westeria (Mr. Owen Lunan)	125
Cineraria, ch. vlg. filly, by Aldford—Westeria (Mr. De Mestre)	140
Property of Mr. Frank Curzon.	
Our Prince (3 yrs.), by Bachelor's Double—Painted Lady (Mr. F. Bullock)	2100
Bulldog Drummond (2 yrs.), by Holiday Hyacinth—First Blush (Mr. R. Hunt)	1500
Herodiade (6 yrs.), mare by Roi Herode—Tiddley Pom; covered by Call o' the Wild (Col. H. Joostelna)	910
Property of Mr. W. F. Redmond.	
Valinch (6 yrs.), mare by Valens—Whip Chat; covered by Rivoli (Capt. Tuthill)	170
Property of Mr. C. D. Hanbury.	
Dunkirk (4 yrs.), by Aquascutum—Money Barbara Duchess (5 yrs.), by Valens—Amongst Us (Mr. D. Davy)	650
Property of Sir Wm. Nelson.	
Lakers (4 yrs.), by Roi Herode—Aubina (Mr. G. Lambton)	310
Aliados (3 yrs.), by Orby—Plumage (Mr. E. C. Dawson)	350
Corazon (3 yrs.), by Charles O'Malley—Noramie (Mr. Dixon)	880
Light Car (2 yrs.), by Juggernaut—Eddystone (Mr. C. Taylor)	460
King's Feather (2 yrs.), by Roi Herode—Plumage (Mr. McCall)	410
B. f. (2 yrs.), by White Eagle—Polynetta (Mr. Sidebottom)	185
Property of Mr. J. R. Joel.	
Cornsack (5 yrs.), by Buck Wheat—Canvas Back (Mr. P. Gilpin)	1500
Star Gazer (3 yrs.), by Sunstar—Corona (Mr. Clarence Halley)	1500
Property of Sir Richard Brooke.	
Lavetta (15 yrs.), by Laveno—Kompin (——)	260
Crochet (15 yrs.), by Blackmaker—Queen of Song (Mr. Grizard)	220
Property of Mr. A. Dawson.	
B. g. (2 yrs.), by Marcus—Revolinco (Mr. Crawford)	2800
Tacitus (3 yrs.), by Cicero—Nevolinco (Mr. I. Isaacs)	640
Property of Major M. Wryland.	
Orange Prince (5 yrs.), by Poor Boy—Maid of Orange (Mr. H. Arnold)	300
Highstar (5 yrs.), by Sunstar—Afterlear (Mr. G. Duller)	300
Property of Mr. Gorra.	
Leonid (5 yrs.), by uSunstar—Rarity (Mr. Cullinan)	600
Property of Sir Carl Meyer.	
Saki (3 yrs.), by Santoi—Flowing Cup (Mr. H. H. Usher)	190
Property of Sir Robert Wilmot.	
Make Sure (3 yrs.), by Declston—Nahant (Mr. H. I. Usher)	350
Beetle Off (3 yrs.), by Decision (Louise Queen (Mr. H. Smith)	150

COURSING.

KINGDOM CUP TRIALS.

Judge—Mr. M. F. Davin. Slipper—W. O'Donoghue.

KINGDOM CUP.—For 64 all-ages. Winner, £120 and Cup; second, £40; two dogs, £12 10/- each; four dogs, £5 each; eight dogs, £2 10/- each.

FIRST ROUND.

Mr. Lynch ns. Killarney Beauty beat Mr. O'Donnell ns. The Heyre.

Mr. Lawlor ns. Harmony XII. beat Mr. M'Ellistrim ns. The Tetrarch II.

Mr. W. O'Donohoe ns. Attractive Molly beat Mr. J. Talbot's Ballalley II.

Mr. J.

FINANCIAL NEWS

IRISH STOCK EXCHANGES.

DUBLIN.

BUOYANT FEATURES ON IRISH PEACE NEWS.

The official notification that an agreement was reached in the negotiations with the Sinn Fein delegates helped the general settlement on the Dublin Stock Exchange yesterday, and, with the Funds again pricing, prices advanced pretty strongly in several directions with special strength in Breweries, Home Rails, City Steam Pref., Guinness, Marconis, Textiles, Dunlops, and leading Oils. The volume of dealing was circumscribed in most cases, but brisk dealings were by no means absent in the Funds, Guinness, Rails, and Dunlop Rubbers. The Funds closed firm except for War Loan 5 p.c. Banks were idle. Guinness Ord. advanced quickly, and closed ½ to the good. City Steam Pref. closed ½ sharply. Marconis again benefited to the "Marine" dividend notification. Home Rails were busier, and on balance showed improvement, and some confidence. Dublin Tramways were in demand, and improved on report estimates, as well as the general drift of the markets. Dunlop Rubber Ord. were in much better demand, and closed in considerable request for London, where a "bear" account appears to have developed. Sellers were wanted. Coats rose nearly 1s. Cotton were very firm again, but did not move further to any extent.

The Funds were bright and lively, with considerable strength. Consols rose ¼ to 49¼ x.d., p.c. Annuities ¼ to 46 x.d. War Loan 5 p.c. ¼ to 89¼ after being 89½. Ditto by Deed ¼ to 89. Conversion 3½ p.c. Loan ¼ to 65¼. India 3½ p.c. ¼ to 56½, and ditto 3 p.c. ¼ to 55¾.

In Banks, Bank of Ireland Stock was bid for, but Munster, to which dealing was confined, remained 5¼.

Breweries remain good in tone. Guinness Ord. rose ¼ to 33¼, after opening at 39, and the Pref. ¼ to 104. Castlebellingham issues were bid for ineffectually at 50s. for the Ord., and 85 for the Pref. Power and Son Pref. were firm at 17s. 3d.

In Steam, City of Dublin Pref. rose ¾ to 54, but we were able to notify this improvement unofficially some days ago.

In Marconis, the Ord. rose 6d. further to 50s.

Orders for Home Rails were more plentiful. Great Northern rallied 1 to 53, but the Pref. fell ½ to 54, while the Guaranteed at 60 and the Debs. at 66 were firm. Great Southern and Western rose ¼ to 47¼, but the Debs. fell to 66, while the Pref. at 55¼, and the Guaranteed at 69½ were firm.

Textiles and Great Western rose 2 to 22, but Belfast and Co. Down fell 1 to 73.

In Drapery shares, Pim Bros. Pref. at 70s. were steady, and in Textiles, Coats rose 10½d. to 48s. 6d.

In Drapery, etc., Drummonds Pref. fell 9d. to 16s. 6d.

In Grain, Dublin Oil realised 80s., Shills 95s., Hammond Lane Witty 21s. 7½d., and Columbian Mining at the later market. Coats were firm at 48s. 3d. and the 7% 6 per cent. Pref. rose 9d. to 75s. 9d. Guinness Ord. rose 1s. 7½d. more to 39s. Marconis were steady at 34s., Mexican Light Oils realised 80s., 80s. 7½d., 80s. 3d., and 81s. 3d.

BUSINESS DONE AT ALL SESSIONS.

Cons. (448)	49½	Do. Deb.	(66) 65
Do. (Account)	49	G.S.W. Ord.	(47¾) 47¼
War Ln. (85½)	89½	Do. Pref.	(68½) *65
Do. 5 p.c.	(89) 89½	Do. Guar.	(66) 66
Do. (Account)	(89) 89½	Do. Deb.	(66½) 66
Conv. Ln. (65½)	65½	M.G.W. Ord.	(9½) 9¾
Do. Bonds, 1923	101¼	Dublin Trams.	(64) 64
Do. Bonds, 1925	99½	Do. Pref.	(68) 68
Do. Bonds	*99½	Do. Deb.	(82) 82
War Ln. (Account)	89½	Coats	(47½) 48
War Ln. Bonds	94	Do. B Ex.	(48) 48½
Guinness	(38½) 39	Vickers	(9¾) 8¾
Do. Deb.	(104½) 104½	Drummond Pref.	(58) 57
Do. Pref.	(71) 73	Do. Deb.	(58) 57
Do. Scrip	(62½) 63	Columbian Mining	12/-
Dublin Bonds	(64) 64	Dunlop	(6/10½) 7/1½
Do. Pref.	(55½) 54	Furness Withy	21/7½
Do. Deb.	(60) 60	Mex. Eagle	(79/3) 80/-
Do. Guar.	(60) 60	Shills	(91/3) 95/-

*Sold lot.

(Last business done given in parentheses.)

IRISH BANKS RATE.

Discount (changed 21st July) ..... 6 p.c.
Deposit (changed 3rd November) ... 2½ p.c.

BELFAST.

Belfast Exchange was moderately active yesterday. War Loan firmer at 89⅛ for Registered and 89⅛ for Inscribed. Among Industrials Jas. "A" Shares stayed at 4½, and the 7½ Shares repeated 2½; London County, Westminster, and Parrs steady at 14¾. An odd 50 of London County Westminster Bank New sold at 42s. 3d. Railway and Corporation Stocks unchanged. Among Industrials, Coats M. were 48s. 9d., Inglis and Co. Ord. 1s. lower at 30s., and the 6 p.c. Pref. 15s. 6d., British-American Tobacco Co. Ord. 3d. lower at 58s. 9d., and Ord. marked 48s. 3d. Commercial Rubber sold at 7s. White, Tomkins, and Courage 3d. repeated 16s. 9d., Mexican Eagles 4, Shell Transport 4½.

COMPANY NOTICES.

JOHN I. THORNYCROFT AND CO., LTD.

Notice is hereby given that the Share Transfer Books of the Company will be Closed from Saturday, the 7th December, until Tuesday, the 20th December, 1921, both days inclusive, for the purpose of Dividend Warrants.

By Order of the Board,
J. MAUGHLING, Secretary.
10 Grosvenor place, London, S.W.,
6th December, 1921.

6½ PER CENT.

TRUSTEE INVESTMENTS

Repayable in 1951, 1956, 1641, at Investors' option.
With Protection against Depreciation
and special facilities for the gradual realisation of investments without loss of either capital or interest are offered in

BELFAST CORPORATION MORTGAGES

which will be issued in sums of £50 and upwards, free of all expense to investors, and subject to special provisions for the benefit of those who desire their money before the dates fixed for the repayment of their loans.

Commission at the rate of one-half per cent. payable to Stockbrokers, Solicitors, Bankers, and Trust Companies. Full information and Application Forms can be obtained from the City Treasurer, Belfast Bank, Belfast; or through any Stockbroker.

IRELAND AND STOCKS.

INVESTMENT STOCKS EXHIBIT STRONG TONE.

(FROM THE FINANCIAL NEWS OF TO-DAY.)

A very considerable impetus was given to the Stock markets yesterday by the most welcome news that the Irish peace agreement had been signed between Sinn Fein and the Government. The announcement afforded great satisfaction throughout the "House," members regarding it as the biggest ray of domestic sunshine shed for a very long time past. The outstanding feature of the day was the further strength shown by the gilt-edged market, where there was quite a fair volume of business passing, although the latter hardly came up to expectations in view of the favourable news from Downing street. Apart from Government Stocks, the best market was undoubtedly that in Home Rails, in which there were unmistakable signs of an awakening in public interest, and as a consequence there was a long list of rises to record.

LONDON STOCKS STRONG.

EFFECT OF IRISH AGREEMENT.

(FROM OUR FINANCIAL CORRESPONDENT.)

The feature of the Stock market yesterday was an initial display of strength, but nothing great in the way of business developed. The effect of the Irish agreement, however, was generally reflected by a firm tone throughout the leading departments, for the economic value of a peaceful settlement of this question was fully recognised. At the same time there was a disposition to wait for the publication of the terms, and prices were only cautiously advanced, though here and there substantial gains were marked. Interest in the Gilt-edged market was considerable and quotations improved, but the best prices were not maintained. Consols closed unaltered. The 5 p.c. War Loan rose ¼ to 89⅞. The 4½ p.c. closed ¼ higher at 81½, as did the 4 p.c. at 99. Victory Bonds marked a rise of ¼ at 79⅞. The Conversion Loan was unchanged. Treasury Bonds were dull and lower. Irish Land Act Stock put on ¼ at 48¾. India 7 p.c. rose ¼ to 103⅝.

Among FOREIGN GOVERNMENT SECURITIES, Chinese Bonds were firm. The 5 p.c. rose a point to 83, the 4½ p.c. a point to 69, and the 5 p.c. 1912 2 points to 64. French Fives were rather better and closed ¼ up at 48¼. Mexican were firm, and the 8 p.c. Pref. rose 2 to 39. United of Havana gained 1 at 4. Americans were weak. Chicago Milwaukee fell 1¼ to 37⅞. Thousandsix and Ohio 1 to 69. Erie Pref. 1 to 21. Southern Common 1 to 93, and the Pref. 1 to 97. South Pacific 1 to 98, and Union Pacific 1 to 154.

RUBBER SHARES IDLE.

(FROM OUR FINANCIAL CORRESPONDENT.)

The Rubber shares market was dull, and prices generally were lower, though here and there substantial advances were recorded. Kuala Lumpur rose 4s. 4½d. to 37s. 6d., and Malacca Ord. 3s. 9d. to 41s. 3d. Sungei Bahru rose 1s. 3d. to 10s., Semnah 1s. to 12s. 3d. Anglo-Malay fell 7½d. to 21s. 10½d., Grand Central 10½d. to 18s. 4½d., Ledbury 1s. 3d. to 25s., and Straits Rubber 1s. 1½d. to 17s. 10½d. The price of rubber fell to 11½d. per lb. Closing prices:—

Anglo-Dutch	26/0	Malacca Pet.	41/3
Anglo-Java	2/6	Mex. Eagle	2/6
Anglo-Malay	21/10⅞–7/8	Mex. Eagle Pref.	39/-
Anglo-Sun	38/9	Mex. Eagle Deb.	2/6
Assam	10/9	Natal Pet.	5/-
Beh Lias	21/3	Petaling	17/9 + 0/3
Batu Caves	19/6 + 0/6	Pegoh	20/0
Batu Tiga	2/3	Pilmoor	17/6
Bertam Consol.	4/1⅛	Port Dickson	1/9
B.N.B.R. Trst	4/10⅝	Rub. Estates	20/7½
Bikam	2/1	Rub. Ex. Krian	1/3¾
Brich	1/4½	Rub. Trust	10/- + 0/4½
Chersonese	9/11	Sabies	10/0
Bukit Mert	2/7½	Sapong	15/0
Bukit Rajah	1/10–0/6	Sapoh Rubber	1/6
Bukit Semb.	1/8¾	Scottfield	14/4½
Castlefield	4/6	Selesih	1/6
Cheroutsee	2/10½	Selabu	16/3
Cheviot	2/6	Selangor	5.3 + 0/3
Cloefy	4/6 + 0/4½	Semph	2/6
Con. Malay	4/0	Sendayan	38/9
Damansara	13/0	Semnah	12/3 + 1/0
Eastern Trust	11/6	Seraphun	8/0
Glasbertie	12/9	Serdang Can'l	11/0
Golden Hope	21/3	Slatang	21/3
Grand Central	18/4⅝–10½	Sing. United	1/0
Highlands	2/3	Somster Alor	1/3
Inch Kenneth	40/3	Straits Rub.	12/10½–17⅛
Java Amal.	16/0	Strathmore	11/6
K.P.–Kuah	2/7½	Sungei Bahru	10/9 + 1/3
Kamuning	2/3¼	Sungei Buloh	10/9
Kapar Dairy	30/0	Sungei Buaya	20/0
Kasinlon	1/3	Sungei Siput	2/6
Kepitigalla	7/6	Sungei Tapah	4/6
Kepong	2/10½	Sungei Rajar	4/6
Kimanis	8/6 + 0/9	Sungei Kri'pi	27/0
Kuala Kalian	2/6	Sungei Selesih	2/6
Kombok	2/0–0/1	Sungei Way	18/9
Kuala Lump.	37/6 + 4/4½	Telpeng	1/6
Lanadron	18/3	Tali Ayer	19/0
Langkat Syst.	17/6	Taniang	18/9
Langkon	4/4½	Tapah Road	2/6
Ledbury	24/6–1/3	Tebrau	24/9
Lendu	2/6	Telogo-edjo	21/10½
Linggi	21/6–0/6	Tempeh	0/11½
Lok Kawi	1/3	Tenang	20/1½
Lon. Asiatic	2/6¾	Toorangie	10/1½
Malacca	41/3 + 2/0	Trenggeh	2/1¾
Pet. Fed.	38/9	Un. Lankat	16/3
Do. Deb.	80/-	Un. Serdang	1/6–0/3
Malayalam	14/7½–0/2½	Un. Sua'lang	54/4½
Manch'ter NB	12/9–0/3	Un. Sumatra	2/9½
Mantri	2/3	Un. Tamiaca	2/4½
Merbau	1/9	Val D'Or	2/0
Merlimau	3/3½	Vallambrosa	13/4½
		Way-Halim	0/10
		Yaneng	2/3

* Ex-div.

INSURANCE SHARES.

SALES IN LONDON.—Alliance New (x.d.), 21½, 11, 10½; Atlas, 14s., £14 1/9, 14, ¼; British General, 19/6, 6d., 20/-; City Equitable 8 p.c. Pref., 17/7½, 6d., 18/-; Ord., 44s., 3d.; Commercial Union, 25/6, ¼; Consolidated, 72/-, 6d., 1/-, 2/-, 6d.; Employers' Liability, 76/9, 4s. Guardian (x.d.), 6, 6d.; Licenses and General Pref., 14½; London and Lancashire, 10½; London, Edinburgh, & Glasgow, 17/-, ¼; Phœnix, 84, 4½, 2 Royal Exchange, 56s., 6d.; Royal, 17½, ½; Sun Life, 16½, ½; Victory, 4/3, 6d., 7½d., 9d.

SALES IN LIVERPOOL.—Atlas, 14½; Commercial Union, 25½; Employers' Liability, 76⅞, 7/6; General Accident, 44, ½; London and Lancashire, 10½, 18/3; London Assurance, 17½; Northern Assurance, 14½; Phœnix, 8½, ½, 11/-, ½; do. Norwich, 9½; Royal Insurance, 17½, ½, 18/6, ½, ½; sca, 89/6.

PROVINCIAL EXCHANGES.

BIRMINGHAM.—Motors irresolute. Standards strengthened. Rovers and Singers very firm. Cacotts backed to 46/-. S.T.D. failing. Dunlops better. Austins, 3.5½; Belsize, 10/9; Components, 8/6; S.T.D., 9/6; Enfields, 26/6; Humbers, 17/9; Napiers, 6/9; Rolls, 17/-; Rovers, 14/6; Singers, 16/6; Swifts, 10/3; Triumphs, 26/6; Vauxhalls, 7/-; Dunlops, 7/3; Parent Deferred, 30/3; Harper Bean, 1/6; Standards, 22/7½.

MANCHESTER.—Textiles meet with better support, particularly Spinners. Bleachers, 28s.-5s.6; do. Pref., 1/9-17/3; Calicos, 14/-6/3; do. Pref., 12/6-1/3; Bradford Dyers, 31-31/6; do. Pref., 15/3-15/6; Sewing Cottons, 31/3-31/9; do. Pref., 15/6-15/6; Fine Spinners, 31/9-32/-; do. Pref., 15/6-15/6; Stubbers, 4/-4/6; Coats, 47/6-48/6; Yelvet, 29/-33/-.

RUBBER SHARES OF THE DAY.

Malakoff, 47,000lbs. (39,300); Mayfield, 19,700 (26,100); Dusun Durian, 42,529 (79,928). (Crops for Nov., 1920, given in parentheses.)

Service that counts

Anything that serves within the province of Banking is included in the Service offered to customers by The Merchants Bank of Canada.

If you want disinterested advice on any business subject or first-hand information concerning trade conditions in any part of Canada—the bank is in a position to help you.

A Banking Service of practical value to your business.

The Merchants Bank of Canada

Total Assets - - $190,367,409

LONDON OFFICE - - 53, CORNHILL

THE

ANGLO-SOUTH AMERICAN BANK, LIMITED.

CAPITAL AND RESERVES EXCEED £13,000,000.

OFFICES IN
ARGENTINA, CHILE, URUGUAY
PERU, MEXICO,
FRANCE, SPAIN, U.S.A.

HEAD OFFICE:

62 Old Broad St., London, E.C. 2.

AFFILIATIONS:
THE BRITISH BANK OF SOUTH AMERICA, LTD.,
AND
THE COMMERCIAL BANK OF SPANISH AMERICA, LTD.

IRISH AGENCY: NORTHERN BANKING COMPANY, LIMITED, BELFAST.

BETTER INDUSTRIALS.

LITTLE ACTIVITY, BUT STEADY UNDERTONE.

(FROM THE FINANCIAL NEWS OF TO-DAY.)

In company with other departments of the "House," the Miscellaneous and Industrial Markets benefited from the news of the Irish settlement, though the volume of business put through was insufficient to cause any real activity. Dunlops rallied among Miscellaneous concerns, but Lever Prefs. gave way on profit-taking. Tobaccos were favourably influenced by the satisfactory results for the year announced by the Imperial Tobacco of Canada, while among Textiles, Amalgamated Cottons suffered little as a result of the disappointing report. Irregularity characterised the Iron and Steel group. Chinese Engineering recovered part of the previous day's fall, while Shipping Securities held their ground.

In the Wireless group, Marconis and the Pref. strengthened to 1¼, while Marines improved to 21s. 6d. and Canadians put on 1s. to 5s. 6d. Anglo-American lost ¼ at 83 in the Cable group, but the Def. rose ¼ to 17⅞. Nitrates showed no quotable alteration. Iron and Steels were irregular; Armstrongs improved to 14s., and Guest Keens, at 27s. 6d., were higher. Chinese Engineering recovered part of the previous day's decline, rising ¼ to 3¾. Shipping Securities were mostly maintained at previous levels. In the Insurance group, Royal rose ¼ to 18, and London and Scottish to 2¾—a rise of ¼. Guardian fell ¼ to 5¼ x.d. Bank Shares displayed firmness, with rises of ¼ occurring in Chartered of India at 15½ and National Discount at 8¾, also in Union Discount at 11¼, while improvements of ¼ were seen in Anglo-South American at 8¾ and in National Provincial (£4) at 9¼. Lloyds hardened to 49s. 3d., but National of Egypt fell to 18¾. In Tobacco descriptions, Imperial of Canada rose to 17s. 6d., B.A.T. improved to 59s., and Imperials put on 6d. to 49s.

DUNLOPS IMPROVE.

Among Miscellaneous Trading concerns Dunlops strengthened to 7s. 3d., or 4½d. higher on balance, while Cements, at 13s. 9d., were a few pence better. Oil Cakes kept the price at 22s. 3d., but Lever Prefs. were not so good, the 7 per cent. losing 7½d. at 15s. 7½d., and the 8 per cent. 4½d. at that figure. Bryants and Mays put on ⅛ to 2⅛, and Magadi Sodas rose 9d. to 8s. 6d., while Brunner Monds improved to 25s. 6d. x.d. Nestlé Pref. were rather better at 18s. 3d. In the Motor group, Buxhalls recovered to 6s. 6d., and Dennis Bros. rose 6d. to 21s. 6d. x.d. and bonus. English Electric remained firm at 30, among Electrical concerns, and Siemens Bros. ruled at 21s. 3d. Cities Services lost 3 points at 257 in the Canadian-American group. In the Textile group, Amalgamated Cottons lost 3d. to 9s. 9d. Courtaulds, after marking up to 35s. 9d., closed unchanged at 35s. 3d. Coats remained at 48s. 6d., and good tone, rises of a point or so being common. Fine Spinners and Fine Doublers were both at 17s. This department seems to be recovering from the long period of stagnation in a satisfactory manner, and the meeting of the railway managers to consider reductions on rates, and possibly fares, for the new year was regarded as a good sign. Brighton A at 39½ were 1½ higher, London and North-Western rose 1¼ to 70, while Underground Electric Trusts rose 2¼ to 68. Hull and Barnsley gained 2 points at 40. Great Western, Great Northern Def., Lanes, and York, Midland Def., and South Eastern Consols, and Underground Debs. each advanced a point, while there were smaller gains in many other stocks.

COLONIAL AND FOREIGN RAILWAYS were rather quiet, but the tone was good. Canadian Pacific were unaltered, but Grand Trunks 4 p.c. Guaranteed rose 11 to 61. Argentines were very firm. "B.A.G.S." at 52½ were 1¼ up. Pacifics rose ¼ to 74. Westerns at 52¾ advanced a point, while Central Argentines were 1 better at 48¾. Mexican were firm, and the 8 p.c. Pref. rose 2 to 39. United of Havana gained 1 at 4. Americans were weak. Chicago Milwaukees fell 1¼ to 37⅞. Thousandsix and Ohio 1 to 69. Erie Pref. 1 to 21. Southern Common 1 to 93, and the Pref. 1 to 97. South Pacific 1 to 98, and Union Pacific 1 to 154.

IMPROVEMENT IN OILS.

ALL-ROUND FIRMNESS, WITH SPIRITED BIDDING FOR MEXICAN EAGLES

(FROM THE FINANCIAL NEWS OF TO-DAY.)

All-round firmness was displayed in the Oil Share market yesterday, business being on a slightly increased scale, not only among the leading descriptions, but also in the more speculative favourites. Right from the start the strength was noticeable in the leaders, operators being well above those ruling overnight, and in response to a fair amount of bidding, which in some cases was for large lines of shares, prices further strengthened. The buying was almost entirely of a local character, for, while Paris came in a seller at the outset, operators in that centre quickly turned buyers, but only to the extent of their previous sales, so that on balance business on Paris account amounted to little. Mexican Eagles were once more the chief feature, and from the opening price of 4 improved steadily to 4¼, easing in the street to 4⅛, at which price, however, they still showed an advance of ⅛. Shells were a distinctly better market, and of late, the maintenance of the interim dividend at last year's rate proving a helpful factor. The result of the day's business was a gain of ⅛ at 4½. Closing prices:—

Anglo-Amer.	5.5.5/8 – ⅛	Malacca Pet.	41/3
Anglo-Burma	2/0/7½	Mex. Eagle	4⅛ + ⅛
Anglo-Java	2/6	Do. Pref.	39¼ + ¼
Anglo-Maikop	4/6-5/6	Nat. Pet.	5/-
Ass'ted Pet.	4/7½–4¾ + 0/3	Nth. Caucasus	4/-
Do. 9.2 Pref	22/6-23/0 + 0/3	Oilfields Egypt	3/6-4/0
Anglo-United	4/2⅜–4/3 + ⅛	Oilfields Fin.	1/6/20
Apex Trin.	1/1-2/4 + ⅛	Oilfields Eng.	3/- + ¼
Atlan. Oil Syn.	2/6-4/9	Oil Trust	1/0-1/3
Bakuin Pet.	1/3 + ⅛	Phœnix	4/4¼–4/5 + ⅛
Bch. Burmah	5/- + ⅛	Prem. Oil	2/7½-3/1
Bch. Cal. Pet.	1/3 + ⅛	Rising Sun	2/7½-2/9
Brit. Cons. P.	6/0-7/0 + 3	Rum. Con.	7/6-8/6 + 0/6
Brit. Mtr. Spir.	5/9-6/9 + 0/9	Royal Dutch	3/5¾–3/6¼ + ⅛
Brit. Oil Dev.	2/1½-2/3	Russian Pet.	2/1½-2/3 + ⅛
Do. 8 Pf.	22/0-22/6	Shell Trans.	4/2-4/3 + ⅛
Dutaman	2/10½–3/-	Do. Def.	4/4½–4/5 + ⅛
Chijolos	5/-	Spino	4/4-4/7½ + 1½
Cosan Oil	2/6-2/9	Stn. Mex.	4/7½–4/8¾ + 1¼
Cyrene	2/3-2/6	Stanley	1/1-1/7
Dacia Romano	1/- + ⅛	Tampico Pan.	1/6-1/8
Eagle Oil	4/5-4/6	Trans. Pet.	2/4½–2/5 + ⅛
English Oilfields	1/- + ⅛	Transval	5/-
Gemah Oil	2/3	Trin. Coal	1/- + ⅛
Gen. Pet. Corp.	1/5-1/6	Trin. Leaseholds	1/- + ⅛
Hamilton's Oil	2/5-2/6	Trin. Lease	1/8-1/9 + ⅛
Ind. Pet.	1/- + ⅛	Trinidad Oil	1/- + ⅛
Indo Burma	7/8-8/8	Ural Caspi	3/- + ⅛
Kern Oil	10/-10/6 + 4½	Ural Consolidated	2/6-2/7½ + 0/3
Lobitos	1/- + ⅛	Var Oil	5/6-5/9 + 0/3
Mak. Taran	20/6-21/0		

* Ex-div. † x.d.

MINES MORE ACTIVE.

CHEERFULNESS GENERAL AND PRICES ON THE MEND.

(FROM THE FINANCIAL NEWS OF TO-DAY.)

The news of the settlement of the Irish question created a very profound effect throughout the Stock Exchange yesterday. Although the gilt-edged and purely investment departments were chiefly affected by the change of sentiment, the Mining market braced up, and although there was no great rush to buy either on public or professional account, the trend of values was again generally upward. It was rumoured that in regard to the German reparations a moratorium for tures years was being arranged, and the improvement in the Paris exchange was taken to mean French approval of such a course. Also in regard to Kaffirs, there was talk of the early appearance of an authoritative comprehensive statement regarding the labour position on the Rand. This, it was suggested, might adversely affect the industry for the moment—the receipt of lower prices from the Cape being thought in the quarter by this view—but would ultimately prove highly beneficial. Meanwhile the monthly returns show that the gold has been valued by most companies at only a trifle above £5 per ounce. In the circumstances, the Kaffir section was only mildly optimistic, as may be seen from the number and extent of the improvements on the day. The question of the disposal of ex-enemy holdings is still exercising the minds of operators both inside and outside the "House." In response to a rise in the value of sterling in New York, the price of gold fell back 6d. to £5 1s. 2d. per ounce, but this was not an important factor in the day's dealings. Closing prices:—

SOUTH AFRICAN.

Brakpan	2/6	Modder'f'n'(10/-)	3½–¼ + ⅛
Cent. Mining	4/3–4/4 + ⅛	Modder'f'n'(£1)	¾
City Deep	2/4–¼	Modder B(5/-)	1–¼
Cons. Goldfields	2/4–¼	Modder D	4/4–¼
Cons. Langlaagte	3–¼	Modder East	7/6-8/0
Cons. Main Reef	3/3–0/7	Nourse Mines	5/3-5/6
Con. Selec. (10/-)	14/9–¼	Rand Mines (5/-)	7½–¼ + ⅛
Crown M'n'(10/-)	16–¼ + ⅛	Randfontein	16/6–¼ + ⅛
E. Rand Mining	2/6–¼	Robinson Deep	4.9–10/3 + 0/3
E. R. Prop.	4/10½–5/1½ + 1¼	Rose's Deep	3/9–¼
Geduld	2/6–¼	Rose Deep	5/3–¼
General Mining	2.6-3/0	S.A. Gold T'st	4/–¼
Governm't Areas	1/3–¼	Simmer & Jack	2/6–¼
Johannesb'g Con.	21/6–¼ + ⅛	Simmer & Jack Pf.	4/6–¼
Kleinfontein	3/6-3/9	Union C'p'n'(2/-)	1/4.3–¼
Knight Central	1/3–¼	Van Ryn Deep	3/9–¼
Knight's	1/3–¼	Village Deep	5/3-5/9
Langlaagte Es.	1/6–¼	Witw'ter'sd'l'p	3/0–¼

RHODESIAN.

B.S. Af.	11/4½–7¼	R.B'ken Hill(5/-)	5/0-5/6–0/3
Cam & Motor	9/3-9/9–0/3	Shamva Mines	1½–¼
Falcon	3/0-4/0–0/3	Tanganyika	2/6–¼ + ⅛
Gaika Gold	9/9-10/3	Vic. Falls Pr.	9/3-10/3
Global'n'g'd(1/-)	12/6–10/0	do. Pref.	17/4-18/6
G.F.'daHold(10/-)	5/6-6/0	Wankie Coll(10/)	8/6-9/6 + ⅛
Lonely Reef	2½–¼	Zambesia Ex.	10/9–9/4 + 0/3
Rezende	1–¼		

DIAMOND.

DeBeers (£2½) ..... 9⅛–¾ + ¼ | Premier D. (2/6) 4–¼

TIN

EastPool(£5/)	2/9-3/3	Pahang (5/-)	5/0-6/0
Gopeng	1½–¼	Ropp (4/)	5/6-6/0 + 0/3
Kinta	1½–¼	Siamese	1½–¼ + ⅛
Kramat Pulai	1–¼	Sungei Besi	1–¼
Naraguta	1–¼	Tronoh	1–¼
Nigerian(5/-)	1/6-2/0		

WEST AFRICAN.

Ashanti G.(4/)	14/0-15/0	Gold Coast Am.	3½–¼ + ⅛
Ford (8/-)	7/9-8/3	Tabakoi Explor.	6/0-6/6

AUSTRALIAN.

Amal. Zinc	1–¼	Golden Horseshoe	5–¼
Brit. Broken Hill	1¾–¼	Gt. Boulder (2/-)	4/3-5/0
Broken Hill Prop.	1¾–¼	Nth Broken Hill	1/6–¼
B. Hillsh. (New)	1¾–¼	Sulphide Ord.	9/9-10/9
B. Hill Block 14	1–¼	Zinc Ord. (10/-)	10/6-11/6

COPPER.

Arizona (5/-)	1–¼	Mount Lyell	1–¼
Mount Elliott (£2)	1–¼	Rio Tinto (£5)	20¾–7¼ + ¼
Mount Morgan	13/14-0		

RUSSIAN.

Rus.-Asia. Con. ..... 4/9-7/3 | Spassky 3/–¼

MISCELLANEOUS.

Berms Cor(Bal)	5/11-7/–/1	Min. Or. Can.	4/6-5/0
Camp Bird Ord.	2/9-3/3	Mysore (10/-)	10/3-11/3 + 0/3
Chemical & Met.	2/6-4/0	Nat'l Min. (10/p.)	1/6-1/9
Esperanza	14/6-15/6–0/3	Oroville	1–¼
Mexico Mines	3½–¼	Santa Gertrudis	5/6-6/0
Minerals Separ.	3/5-3/6	Walsh Gold	1–¼

* Ex-div.

BUSINESS DONE.

Anglo-American Corp. 18/12
Central Mining 6/12
Ex. City 2/6
Brakpan 49/6
Deep 44/8½

CLOSING PRICES.

The quotations in the following tables were made up at an earlier hour than, and may, therefore, vary to some extent from, those given in our comments.

CONSOLS, ETC.

Consols	49⅛–½	3½% Conv. Loan	64⅝–⅝
War Loan 5%	89⅛–90¼	5½% Treas. Bs.	98–⅛
do. 4½%	81½–¾ + ⅛	Irish Land 3½%	48⅛–½
do. 4%	99–⅛ + ⅛	India 3%	47¼–¾
do. 4%	98½–99½ + ⅛	do. 3½%	51¾–¾
Funds 2½%	73½–¾	do. 7%	103¼–¾ + ⅛
Victory Bds	79⅛–¾ + ⅛		

COLONIAL GOVERNMENT STOCKS.

Alberta 4½, 1943	80	N.S.W. 3, 1921-3	97-9*
Austl'n Com. 5½	100½	do. 6½	1930-40
do. 3½	56-8	Q'sland 4, 1916-50	66-8
do. 1922-27	85-7*	do. 4½, 1925-5	85-90
Brit. Col. 4½, 1941-77	70	Sask. 4½, 1942-52	70-72
Canada, 3½, 1930-50	55-7*	S. Africa 4, Ons.	73-4
do. 4, 1940-60	74-6	do. 4½, 1920-5	92-4*
do. 4½ 1929-5	91-6	S.A. str'l'g 4, '45-60	68-70*
Cape 3½ Cons.	65-7	do. 5, 1919-29	97-9
Natal 3½, '24	65-7	Victoria 4, 1940-60	69-71
N.S.W. 4½, 1925-7	85-91	do. 5½, 1923-5	100-7
do. 5½, 1925-7	95-4	W. Austr'a 4, '27-57	68-70*
N. Zeal'd 4, '29	66-8	do. 5½, 1930-40	94-6

HOME RAILS.

Brighton A	39-40 + 1½	L. & S.-W. new	92-3
Cal'do. Df. Ord	87½-91½ + ⅜	Metropolitan	75-6 + ½
Cons. Lon. Inv.	19-21	do. 5% Pref.	85-6
Chat'm, Or.	35½-⅝	do. Districts	37¼-18¾ + ⅜
Gt. Cent'l Df.	4-⅜	Midland Def.	42¾-3½ + ½
Gt. Eastern	37½-⅝	Mt. Brit. Def.	23½ + ⅜
do. N. Pref.	49-2 + ½	N. East. Con.	70½-1¼ + ½
do. Def.	37½ + ⅜	do. 4½ Pf.	90-3
do. Western	70½-1½ + ½	Sth. Est. Df.	21-2 + ½
Hull & Barns'y	39-41 + 2	do. 4½ Pref.	36-61
Lanc. & Yks.	69-71 + ½	Taff Vale	60-2
L. & N.-West'n	69¼-70½ + 1½	Under Elec.	1½-¾
do. 4½ Pref.	91-3	do. Def.	2¾-3¼
L. & S.-W. Def.	18½-19¼ + ¾	do. 5% Pref.	77-83 + 1

AMERICAN RAILS.

Atchison	101-½	Missouri	23
Baltimore	44-6	N.Y. Ontario	24-6
Chesapeake	68.76* – ½	Southern	12-4 – ½
Chicago Milwau.	35-9 – 1½	do. Pref.	58-60 – ½
Erie	14-16	Southern Pacific	87-9 – ½
do. Pref.	20-7 – ½	Union Pacific	153-5 – ½

COLONIAL AND FOREIGN RAILS.

Can. Pacific	144-6	B. Ayres Pac.	33½-4½ + ½
Grand Trunk	1¾–⅝	B. Ayres & W.	52-3 + 1
do. 4% 1st Pref.	60-2 + 1½	Cen. Arg'tine	48-⅝ + ⅜
do. 1st Pref.	15-15	Cen. Urug'y	37-9
do. 2nd Pref.	6½-7½	Entre Rios	12-15
do. 3rd Pref.	2-3	do. 6 p.c. Pf.	37-9
do. 4% Deb.	55-62	Leopoldina	29½-1½
do.

ANDREW J. KEOGH'S SALES.

TWO MODERN RESIDENCES, WITH POSSESSION,

10 & 12 ARRAN ROAD, UPPER DRUMCONDRA,

BY AUCTION, AT 10 LOWER ORMOND QUAY,

ON FRIDAY NEXT, 9TH DECEMBER, AT ONE O'CLOCK.

WILL BE SOLD SEPARATELY, on lease for 178 years from 1917, subject to £5 each. As already advertised.
Conditions of Sale from M. C. O'MEARA, Solicitor, 27 South Frederick Street.

NEAT COTTAGE RESIDENCE (POSSESSION),

9 ST. VINCENT STREET (OFF S.C. ROAD),

BY AUCTION, AT 10 LOWER ORMOND QUAY,

ON FRIDAY NEXT, 9TH DECEMBER, AT ONE O'CLOCK.

LEASE 500 YEARS, HEAD RENT £5. AS ADVERTISED.
Conditions of Sale from Messrs. LYNCH and DEERING, 12 Lower Ormond Quay.

ATTRACTIVE SEASIDE RESIDENCE,
IMMEDIATE POSSESSION TO PURCHASER,

11 IDRONE TERRACE, BLACKROCK.

ALSO THE ANTIQUE AND MODERN FURNITURE,
TO BE SOLD BY PUBLIC AUCTION, ON THE PREMISES,
ON THURSDAY, 15TH DECEMBER, 1921,
COMMENCING WITH LEASEHOLD INTEREST AT TWELVE O'CLOCK.

THE HOUSE is situate in favourite position, facing the sea, convenient to tram and train services. The accommodation comprises: drawingroom, diningroom, three bedrooms, bathroom (with hand basin, hot and cold water supply), two maids' apartments; kitchen, with excellent close range; scullery and pantries; long garden, lawn in front. Long Lease. Head Rent £10 per annum.

THE FURNITURE principally comprises: An Antique Inlaid Half-moon Table, in satinwood; old French Secretaire; Square Piano; Mahogany and Walnut Card Tables, Louis-style Arm Chair, Mahogany Sofa, Antique Escritoire; Square Piano; Mahogany and Walnut Card Tables, Louis-style Arm Chair, Mahogany Sofa, Antique Escritoire; Square Piano; Mahogany and Walnut Card Tables, Chippendale Tray Top, and Inlaid Card Tables, Gilt-wood Mahogany Table, with circular top; Set of Mahogany Dining Tables (8ft. by 4ft.), Overmantels; six Walnut-frame Chairs, upholstered in pegamoid; Drawingroom Suite (6 pieces), in ruby velvet; Mahogany Bookcase and Cabinet (4ft. wide), Pedestal Sideboard, Plated Tray and Salvers, Table Glass and China, an Ironstone Dinner Service; Coloured Prints and Engravings; Bordered Axminster Carpet (18 by 12), Axminster Stair Carpet; Mahogany Hall Stand and Chairs; Hall Mattresses; Mahogany Cane Bedsteads, Hair Mattresses; Mahogany Cane Bedsteads, Hair Mattresses; Mahogany Cane Bedsteads, Hair Mattresses; Oval-shaped Mirrors, Ash Bedroom Suites and miscellaneous Bedroom Furnishings; also Culinary Utensils, Meat Safe, Garden Seats, Lawn Mower, and other Effects, which WILL BE ON VIEW ON WEDNESDAY, 14th inst., from 11 to 4.30 p.m. THE PREMISES MAY BE INSPECTED daily between 12 o'c. and 4 o'c. Key at 21 Idrone terrace.
Conditions of Sale of Premises from JOHN J. DUGGAN, Solicitor, College Street, Carlow.

ANDREW J. KEOGH, AUCTIONEER, 10 LR. ORMOND QUAY.

DISPERSAL SALE.

CASTLE ELLEN, ATHENRY, COUNTY GALWAY.

MONDAY, DECEMBER 19TH, 1921, & FOLLOWING DAYS.

ANTIQUE AND MODERN FURNITURE SILVER AND SHEFFIELD PLATE, OUTDOOR EFFECTS, VEHICLES, FARM IMPLEMENTS, FARM HORSES AND CARTS, EWES; HAY, OATS, STRAW, TURNIPS, MANGOLDS, AND POTATOES.

MESSRS. BATTERSBY and CO., HAVING SOLD THE RESIDENCE AND DEMESNE, are further favoured with instructions from Captain Lambert, TO SELL BY AUCTION, on the premises, on the above date, the entire Furniture and Effects, comprising as follows:—A very fine Antique Mahogany Gollatrie Sideboard, 8' 0", Adam period, in splendid condition; Set of Mahogany Fiftar and Claw Dining Tables, Set of 12 Antique Mahogany Chairs and two Carving Chairs, upholstered in hair cloth; Pair of Carved Mahogany Cabinet Dumb Waiters, Chesterfield Sofa in tapestry, Inlaid Mahogany Occasional Chairs, Sheraton Writing Tables, Inlaid Rosewood and Ebonised Overmantels, Venetian Mirror, Antique Mahogany Cabinet with Secretaire and Open Bookcase, Nelson Aspected Mahogany Glass-door Bicote Case, Ebony and Marble Quadrangular Set of Cabinet; Cottage Piano in walnut case (Collard and Collard); Milner's-Safe, 20" x 20" x 26"; Carved Walnut Hall Table, with circular mirror panel back; Antique Mahogany Tables, Gilt Clock Suite, Bronze do. and Ormolu do.; Coloured Engravings and Sporting Prints, Sheffield Plated Ware and Silver, Persian and Oriental Rugs, Seamless Axminster Carpets, Brussels and Axminster Carpets and Stair Carpets, Chenille Tapestry and Damask Curtains, Mahogany Bedsteads, and best quality Bedding; Mahogany Wardrobes, Chests and Drawers, Toilet Tables and Glasses, Satin Walnut suites, Kitchen Furniture and Utensils, Table Glass and China, including Hand Painted China Dessert Service, and an Ironstone Dinner Service. OUTDOOR EFFECTS include Shanks' Lawn Mowers, Garden Seats and Chairs, Gardiner's Patent Tennis Poles, etc.; Side Car, Ralli Trap, Governess Car and Market Van, Harness, Farm Carts, and Horses; about 40 tons Hay, 6 tons Black Oats, several tons of Potatoes, Mangolds, and Turnips, Poultry, Ewes, and Oxford Down Ram, Farm Implements, etc.
On view Saturday, December 17th, 10 to 4 o'clock.
Admission to view and Sale by ticket, price one shilling. Terms—Cash and 5 per cent. Fees.

BATTERSBY & CO., AUCTIONEERS.

COUNTY KILDARE.

EADESTOWN, NAAS.

VERY IMPORTANT SALE OF

VALUABLE RESIDENTIAL GRASS AND TILLAGE FARM, ALSO, HORSES, CATTLE, CARTS, TRAPS; QUANTITY OF HAY, POTATOES, MANGOLDS, TURNIPS, &c.; FARM IMPLEMENTS, MACHINERY; AND HOUSEHOLD FURNITURE.

SUBSCRIBER has been instructed by JAMES TRACY, Esq., to SELL BY AUCTION, ON THE LANDS, AT EADESTOWN, NAAS,

ON MONDAY NEXT, DEC. 12TH, 1921, AT 11 O'CLOCK,

HIS INTEREST IN

PART OF THE LANDS OF EADESTOWN, CONTAINING 154A. 2R. 25P., Statute measure, with DWELLING-HOUSE and OUT-OFFICES thereon, situate in the Electoral Division of RATHMORE, Barony of NAAS, NORTH, and COUNTY of KILDARE. Held in Fee-Simple, subject to an annuity of £63 0s. 2d., which commenced from the 1st of December, 1910, and payable half-yearly to the Irish Land Commission until an advance of £2,557 shall have been repaid. Poor Law Valuation £121 10s. Gale Days—1st June and 1st December.

DESCRIPTIVE PARTICULARS.

This Holding is situate about three miles from Naas and 12 miles from Dublin. The Residence is a splendid two-storeyed one, with extensive slated Outoffices all rear. All in thorough state of repair.

For further particulars and Conditions of Sale apply to

MESSRS. BROWN & McCANN, SOLICITORS, NAAS; and 23 ANGLESEA ST., DUBLIN; or to

MICHAEL FITZSIMONS, AUCTIONEER, &c., NAAS.

ON VIEW.

GAINSBORO' HOUSE.

WM. MONTGOMERY & SON

BEG TO ANNOUNCE THAT THEY WILL SELL BY PUBLIC AUCTION, ON THE PREMISES, AS ABOVE,

ON TO-MORROW (THURSDAY), 8TH INST., AT 12 O'CLOCK NOON,

AN IMPORTANT COLLECTION OF HIGH-CLASS

ANTIQUE AND MODERN HOUSEHOLD FURNITURE,

FOR VARIOUS ACCOUNTS.

GRAND PIANO, by BROADWOOD; OLD SHEFFIELD AND ELECTRO-PLATED WARE, TABLE GLASS AND CHINA, comprising chiefly:—Drawingroom Suite, Chesterfield Couch, Mahogany and Oak Dining Tables, Sets of Chairs, Sideboards, Dumb-Waiters, Bookcases and Secretaires, Corner Cabinets, Knee-hole, Writing, and Falling-leaf Tables, Chippendale Tray Top, and Inlaid Card Tables, Gilt-wood Marble-top Console Table and Glass, Carved and Gilt-wood Wall Bracket, Red Lacquer, Occasional and Easy Chairs, Settees, Overmantels, Carved Oak Hall Furniture, All-Brass Fenders, Fire Screens, Roll-top Desk, Typewriters, French Clocks, Bronze Figures, Old Sheffield and Electro-plated Ware, Bedroom Suites, Mahogany, Brass, and Enamel Bedsteads, Mahogany Wardrobes and Chests of Drawers, Wash-stands, Dressing Tables, Toilet Glasses, and Towel Rails, 2 Perambulators, Children's Chairs, Mangles, Lot, Vacuum Carpet Cleaner, Aluminium Culinary Utensils, Prints and Engravings, quantity X-ray and Electric Fittings, Singer Sewing Machine, Gramophone and Records, 1 Vol. Hogarth's Works, with plates complete; Axminster Carpets and Rugs, Kitchen and Culinary Utensils.

Purchasers to pay 5 per cent. fees.

WM. MONTGOMERY & SON.

AUCTIONEERS AND VALUERS.

GAINSBORO' HOUSE, 24 SUFFOLK STREET, DUBLIN.

ON VIEW. SALE TO-MORROW.

IMPORTANT SALE OF ANTIQUE AND MODERN SILVER, OLD SHEFFIELD PLATED WARE, COSTLY JEWELS, FURS, &c.,

FROM KELLY'S, 48 FLEET STREET,

MESSRS. BENNETT and SON will SELL BY AUCTION, at their Galleries, 6 UPPER ORMOND QUAY, DUBLIN, TO-MORROW (THURSDAY), the 8th DECEMBER, 1921, at 12 o'clock noon.

OLD IRISH AND ENGLISH SILVER, including an Oval Tray, Cork; Chalice and Paten, Dublin, 1729; Sauce Boats, Cups, Chased Tea Sets, Mustard Pots, Rose Bowls, Candlesticks, Muffineers, Coffee Pots, Spoons, Forks, etc. THE JEWELLERY includes:—A Fine Diamond and Pearl Drop Brooch, Three-stone Brilliant Ring of fine quality, a magnificent Pearl and Diamond Bandeau, set in 18-platinum; a Diamond Two-stone Cross-over Ring, Diamond, Emerald, and Sapphire Cluster Half-hoop and Three-stone Rings, Ladies' and Gents' Gold Watches, Watch Bracelets, Chains, etc. AN UPRIGHT GRAND PIANO, BY NEUMAYER, Prism Binoculars, Louis Quatorze Clock, Lady's Dressing Case, Fur Coats, Ironstone China Dinner Service, Bronze Groups, and other Items of interest.

Catalogues on application.

BENNETT AND SON,

AUCTIONEERS & VALUERS, 6 UPPER ORMOND QUAY, DUBLIN

COUNTY KILDARE.

HIGHLY IMPORTANT SALE OF SUPERIOR HOUSEHOLD FURNITURE, CATTLE, HORSES, MOTOR CAR, AND OUTDOOR EFFECTS.

JAMES J. ROONEY and CO. have received instructions from Mr John Metcalfe, to SELL BY AUCTION, at WHITELEAS, BALLYMORE-EUSTACE, on TUESDAY, 3rd JANUARY, 1922, commencing at 11 o'clock sharp.—

HOUSEHOLD FURNITURE.—Comprising, Superior Mahogany Pedestal Sideboard, with mirror back; Mahogany Telescope Dining Table, with spare leaves; 10 Mahogany Chairs, covered in leather; Carving Chair, Mahogany Overmantel Mirror, 8-Day Clock, Copper Kerb, with Coal Vase and Fire Irons to match; Axminster Carpet, 14ft. by 10ft.; Hearth Rug, Fire Screen, several Lamps, Sporgne, Silver and Plated Ware, Cutlery, etc.; Bentwood Hall Stand, Carved Oak Hall Chair, Flower Stand, Gong, Axminster Hall Rug and several Door Mats; 7-Piece Drawingroom Suite, in tapestry, with Loose Chintz Covers; Octagonal Mahogany Table, Gilt Overmantel Mirror, very fine Axminster Drawingroom Carpet, 15ft. square; Hearth Rug, Fire Screen, Brass Fender, with Fire Irons and Coal Vase to match; Dozen Brass Window Rules and Curtain Rods, a large number of Pictures, Oak Roll-top Desk, Stairs Carpet and 40 Brass Stair Rods, Double Iron Bedstead, with Wire Woven and Hair Mattresses; Bedroom Carpets, Linoleum, several Fire Screens, 3 Deal Tables, Kitchen Chairs, Flour Bin, Meat Safe, 3 Tea Sets, Delph, Culinary Utensils, Step Ladder, "Llewellyn" Hand Churn, Milk Pans, and Dairy Utensils.

OUTDOOR EFFECTS.—2 Superior In-Calf Milk Cows, 9 Bullocks and Heifers, 14- and 2-year-olds; 4 Weanling Calves, 5 Sheep, useful Farm Mare, six-year-old Pony, 14 hands, very quiet, and a good goer; Ford (1919) Motor Car, with all accessories; Inside Pony's Trap, by Hutton; Set Pony's Tan Harness; Carts, with Creels; 2 Sets Cart Harness, Pair Plough Backs, Wheelbarrow, Ladder, several Barrels, 15 Tons 1st Crop and Old Meadow Hay, Pit of Potatoes, Heap of Manure, quantity of Sheep Nets and Wire Netting, Cross-cut Saws, 2 Axes, Sledge, Forks and Brushes, Metal Feeding Pans, a quantity of Greenhouse Plants, 2 Hives of Bees, New Standard Bee Hive and Bee Requisites, and many Miscellaneous Lots.

N.B.—Sale will commence with Outdoor Effects and Live Stock.

Terms—Cash and usual Auctioneer's Commission.

JAS. J. ROONEY & CO.,

Auctioneers and Valuers,
Rathneey, Lusk, Co. Dublin; Dunlavin, Co. Wicklow; Ballymore-Eustace, Co. Kildare; and Kells, Co. Meath.

TO BE LET PRIVATELY

AT BLESSINGTON—47 Irish Acres of Prime Grazing Lands for Mrs. Young.

AT BALLYMORE-EUSTACE—45 Irish Acres of Prime Grazing Lands for Mrs. Lawlor.

AT SCATTERNAGH AND KILLEEN, CO. DUBLIN—160 Irish Acres of Prime Grazing Lands for Mrs. Griffin.

AT LESKIN HALL, SWORDS—61 Irish Acres of Prime Grazing Lands for Mr. Bisset, Esq.

AT BROWNSTOWN, BALLYBOUGHILL—120 Irish Acres of Prime Grazing Land.

LIVE STOCK SALE AT LUSK,

TUESDAY NEXT, DECEMBER 13, at 12.30,

FAT AND STORE CATTLE AND SHEEP SALE,

300 HEAD,

Consisting of Beef Heifers and Bullocks, Prime Fatty Bullocks, Forward Store Cattle, Springer and Stripper Cows.

(Immediately before Live Stock Sale). 1

AT CORDUFF—Letting of about 70 Acres of Prime Grazing Land for J. Bissett, Esq.

JAS. J. ROONEY & CO.,

Auctioneers and Valuers,
Offices:—Rathneey, Lusk, Co. Dublin; Dunlavin, Co. Wicklow; Ballymore-Eustace, Co. Kildare; and Kells, Co. Meath.

EVENTS IN IRELAND are fully summarised in "The Weekly Irish Times." Id. For Sale to-day, price Twopence.

JAMES H. NORTH & CO.'S SALES.

SALE THIS DAY.

LANGARA, GLENAGEARY (CORNER OF SILCHESTER RD.),

HOUSEHOLD FURNITURE AND APPOINTMENTS.

FIVE-SEATER 23.25-H.P. OPEN TOURING CAR; TWO MILCH COWS and CALF; OUTDOOR EFFECTS, &c.

THE FURNITURE includes: Mahogany Pedestal Sideboard, Mahogany Telescope Dining Table, Oval Mahogany and Inlaid Mirrors, Inlaid Occasional Tables and Chairs; Chesterfield Settees, with Lounge Chairs to match; Half round Mahogany China Cabinet, on claw feet; Jardinieres, Suites of Lace Curtains and Blinds, Mahogany Registered Writing Table, Linoleum, high-class and practically new Axminster Carpets, &c.; Bedroom Furniture, Kitchen Dresser, Presses, Mangle, Culinary Utensils, Churn and Dairy Utensils.

OUTDOOR EFFECTS.—Two Milch Cows and one Calf, Hay, a quantity of Fowl and Fowl Houses, Lawn Mowers, Garden Seat, Water Carriers, Garden Tools, Tennis Nets, Garden Vases, Greenhouse Plants, Wire Netting, Cow Shed; also AMERICAN "HUPMOBILE" FIVE-SEATER TOURING CAR, 23.25, in perfect running order, with Electric Lamps and Accessories. SALE 11.30.

AT 110 GRAFTON STREET.

SALE TUESDAY NEXT, 13TH DECEMBER.

BUDD DOYLE ESTATE.

NOS. 1, 2, 3, 4, 6, 7, 8 GROSVENOR TERRACE, MONKSTOWN.

TO BE SOLD SEPARATELY. Accommodation of each house: 2 reception rooms, 4 bedrooms, bathroom (with hot and cold water), &c., kitchen, hot press, pantries, servants' rooms, outside w.c. Houses built of the best materials, and occupying a choice residential position, adjoining tram. With No. 8 will be sold a small Dwellinghouse, with entrance from Pakenham road. Held direct from Lords Longford and De Vesci for 99 years from 1st May, 1867. Each house will be sold subject to £4 18/6, ground rent. The houses are occupied by good tenants, and in three cases the rents can be at present increased under the provisions of the Rent Restrictions Acts.

Messrs. MONTGOMERY and CHATTOR, Solicitors, 13 Molesworth street.

JAMES H. NORTH & CO., AUCTIONEERS,
110 GRAFTON STREET.

21 CROSTHWAITE PARK, W., DUN LAOGHAIRE

(LATE KINGSTOWN),

WITH VACANT POSSESSION.

TO-MORROW (THURSDAY), 8TH DECEMBER, 1921,

AT 12 O'CLOCK.

Magnificent House, newly done up, not a penny outlay. Lease 37 years. Rent £25. Containing drawingrooms (about 24ft. x 16ft.), sitting-room, diningroom, brass-fast room, four bedrooms, maid's room, kitchen, splendid range and copper (sisters), scullery, pantry (h. and c.), bath (h. and c.), water throughout, two w.c.'s, front garden, and large garden at rear.

The situation of above is superb, the finest residential part of Dun Laoghaire, with sea and mountain views, a few minutes from tram and train.

Conditions of Sale from the AUCTIONEERS, or MR. JOHN BURKE, Solicitor, O'Connell street, Dublin.

FURNITURE OF THE WHOLE HOUSE WILL BE SOLD IMMEDIATELY AFTERWARDS.

Comprising—Three magnificent Upright Pianos, overstrung, recently cost a large sum; two magnificent Sideboards, massive Bedroom Suite, three Bedroom Suites, Inlaid Sheraton Dressing Table, three Inlaid China Cabinets, Dining and Drawingroom Suites, in leather and plush; Oak Diningroom Suite, three Writing Desks, Inlaid Indian Carved Writing Desk an; Chair to match, Dining Tables, Couches, Chairs, two Cabinets, Dark Oak Bookcase, six large Gilt and Dark Overmantels, three large Glasses, suit Bouclette promises, Fenders and Brasses, Oak Roll-top Desk, Grandfather Clock, Hall Stand and Chair, Dinner Service, large collection of Ornaments, Bronze Figures, Clocks and Clock Sets, Carpets, Secretaire and Bookcase, Old Engravings and Pictures, Collection of Wall Ornaments, a large Collection of Emma Pashas, Dervishes', Officers' and Soldiers' War Trophies, Library of the late Father Lennon, together with Books for another account.

ON VIEW TO-DAY (WEDNESDAY), from 10 till 5 o'clock, and Morning of Sale. Cards to View 6d. each.
AUCTIONS TOWN OR COUNTRY. AUCTIONEER'S FEE 5 P.C.

CHRISTIES,

AUCTIONEERS, VALUERS, ESTATE AND HOUSE AGENTS,
19 CAPEL STREET, DUBLIN.

'PHONE 4083.

AUCTION TO-MORROW (THURSDAY) AT OUR SALEROOMS.

INTEREST IN LEASE OF DESIRABLE SEMI-DETACHED NON-BASEMENT RESIDENCE.

No. 26 CLARINDA PARK, WEST, DUN LAOGHAIRE (LATE KINGSTOWN).

Held direct from Lords Longford and De Vesci, subject to £14 per annum (less Income Tax and half Drainage Rate). Poor Law Valuation £26. SALE AT ONE O'CLOCK AFTERNOON.
Conditions of Sale from Messrs. CHARLES J. REDDY and SON, Solicitors, 14 Westland Row, Dublin; or

JOHN THORNTON & CO., AUCTIONEERS.

BULBS, BULBS, BULBS.—TUESDAY NEXT, DEC. 13, 1921,

SALE BY AUCTION AT OUR SALEROOMS, 46 UPPER GEORGE'S ST.,

OF A LARGE

CONSIGNMENT OF PRIZE DUTCH FLOWERING BULBS,

Including DOUBLE TULIPS, CROCUS, MIXED HYACINTHS, DAFFODILS, OXALIS (MIXED), &c.
NOTE.—We are assured by the Growers that the Bulbs are of the best quality and are true to Name and Colour.
COMMISSIONS EXECUTED FOR SALE TWELVE O'CLOCK. Terms—Cash and Five per cent. Fees.

JOHN THORNTON & CO., 'PHONE 79.

AUCTIONEERS, VALUERS, HOUSE and ESTATE AGENTS, 46 UPPER GEORGE'S STREET, KINGSTOWN.

A CHARMING CHRISTMAS GIFT

THE "OWL" LINGERIE

Is best quality, Silk, embroidered in "Owl" design,

5½ Gns. the Set,

Consisting of Nightie, Chemise, and Knickers, Available in all shades.

Also Complete Sets from 59/6.

Slyne Ltd. 71 Grafton St. DUBLIN.

SHIPPING.

COMMONWEALTH GOVERNMENT LINE

FOUR-WEEKLY SERVICE.

LONDON to FREMANTLE, ADELAIDE, MELBOURNE, SYDNEY, and BRISBANE, VIA SUEZ and COLOMBO.

New Twin-Screw Geared Turbine Steamers:—
"MORETON BAY," 13,850 tons.....Wed., Dec. 7
"LARGS BAY," 13,850 tons.....Wed., Jan. 4

INTERMEDIATE SERVICES

For	Steamer.	From
Adelaide, Melbourne, Hobart, Sydney	CARINA	Liverpool Dec. 14; Glasgow Dec. 17.
	AUSTRAL-POOL	Antwerp Jan. 14; Newport and/or Avonmouth Jan. 21; Liverpool Jan. 24; Glasgow Jan. 28
	GILGAI	Antwerp Jan. 28; Newport and/or Avonmouth Feb. 4; Liverpool Feb. 9; Glasgow Feb. 16.

Carina will also call at LAUNCESTON (Beauty Point).

Fremantle	"PARATTAH"	Antwerp Dec. 12; Hull Dec. 16; Newport and/or Avonmouth Dec. 21; Liverpool Dec. 27; Glasgow Dec. 31.
Adelaide, Melbourne, Sydney, Brisbane	"BOORARA"	Antwerp Jan. 7; Middlesbro' Jan. 11; Hull Jan. 14; London Jan. 24.

*Also calling at Hobart and Newcastle (N.S.W.), if inducement offers.

TO FIJI AND AUSTRALIA.

QUARTERLY SERVICE VIA PANAMA.

Suva, Brisbane, Sydney, Melbourne (direct)	AUSTRAL-PEAK	Liverpool Dec. 10; Newport Dec. 15 London Dec. 23.

For particulars apply—
AUSTRALASIAN UNITED STEAM TRANSPORTS, LTD., 41 Donegall quay, BELFAST.
Or to Thomas Davidson and Co., Ltd., 41 St. Mary Axe, London, E.C.3.

BIBBY LINE.

FAST TWIN-SCREW MAIL AND PASSENGER STEAMERS

MARSEILLES, EGYPT.

CEYLON, BURMAH, & SOUTHERN INDIA.

Liverpool to Marseilles, Port Said, Colombo, and Rangoon.

BIBBY BROS. and CO., 26 Chapel street, Liverpool; or 10-11 Mincing Lane, London, E.C.3.

SHIPPING.

BRITISH & IRISH S.P. CO, LD

Sailings from 27 Sir John Rogerson's quay.

PLYMOUTH AND LONDON.
THURSDAY, 8th DECEMBER .. 4 p.m.

SOUTHAMPTON AND LONDON.
SATURDAY, 10th DECEMBER.. 1 p.m.

LIVERPOOL.

Passenger, Cargo, and Live Stock Sailings from NORTH WALL.

WEDNESDAY, 7th DECEMBER 5 p.m.
THURSDAY, 8th DECEMBER.... 6 p.m.
FRIDAY, 9th DECEMBER..... 6 p.m.
SATURDAY, 10th DECEMBER.. 2 p.m.

MANCHESTER.

TUESDAYS, THURSDAYS, and SATURDAYS, (Cargo only).

Goods and Passengers carried subject to Conditions settled by the Company's Sailing Bills.
47 SIR JOHN ROGERSON'S QUAY, DUBLIN.
Tel. 4294. Telegs.—"Ladyship."
Passenger Booking Office, 16 Westmoreland street.
Telephone No. 1039.

LEGAL NOTICES.

STATUTORY NOTICE TO CREDITORS.

In the Goods of

SAMUEL RICHARD WHYTE, late of Dunowen, Lisdoonvarna, in the County of Cavan, Farmer and Justice of the Peace, Deceased.

Notice is hereby given, pursuant to the Statute 22 and 23 Vict., cap. 35, that all persons claiming to be creditors of above-named deceased are hereby required to send in their claims not later than the 12th day of January, 1922, particulars of their claims or demands in writing to the undersigned Solicitors for the Executors of the deceased's Will, to whom Probate was granted forth of the Cavan District Registry of the King's Inns Division (Probate) of the High Court of Justice in Ireland on the 30th day of November, 1921.

And further take notice that after said 12th day of January, 1922, the Executors will proceed to distribute the assets amongst the parties entitled thereto, having regard only to the claims of which particulars shall have been furnished as aforesaid.

Dated this 2nd day of December, 1921.

WM. JOHN FEGAN and CO., Solicitors for the Executors, 15 Lower Ormond quay, Dublin; and Cavan.

APARTMENTS CONTINUED.

GENTLEMAN can have superior Apartments, Partial Board; 40/- weekly.—677, Irish Times Branch Office.

HALF well Furnished House to Let; sole use of kitchen; also Garage.—Hallmore, Weirview, Stradbrook, Blackrock. 0 883, Irish Times Branch Office, Bath-

LADY could accommodate Gentleman with nicely Furnished Bedroom, select locality, Clonskea line, 24, tram from Nelson's; every modern convenience; terms reasonable.—B 1096, this office.

MORELAND PARK road, best part—Nicely Furnished Half House, exclusive use of Kitchen; £12 monthly; permanent tenancy.—North's Grafton st.

RATHMINES—Well Furnished Bedroom, use Sitting-room, with fire, quiet gentleman; terms moderate.

THREE Bedrooms, Sittingroom, Kitchen, 3 minutes' walk, nicely Furnished, for two months; one bedroom only occupied by advertiser; would let remainder to genl people.—B 981, this office.

TWO Bedrooms and Sittingroom, use of bath and 'phone, with steamin cooker, 35/- per week; if one bedroom required, 27/.—14 Dolphin avenue, S. C. road.

TO Let, nicely Furnished self contained Flat, front room, good cooker, h. and c., water; moderate.—Apply 'Phone 556, Irish Times Branch Office, Bathurst.

UNFURNISHED Flats to Let.—64 Lower Leeson st.

UNFURNISHED Flat to Let, Bathrooms; gas cooker; £2½ net week.—B 1140, Bathrooms; gas cooker; WANTED, a Gentleman Boarder; a large, comfortable house, every modern convenience; Fairview district.—B 1129, this office.

WELL Furnished Apartments, suit gentlemen or dining out; Rathdown road, N.C. road.—B 1089, this office.

WOULD young Business Girl (Lady) like Share Bedroom to Let, every convenience, moderate.—B 1141, this office.

WELL Furnished Sitting and Bedroom, use of kitchen, gas stove, bath.—53 Belmont avenue, Donnybrook.

120 PEMBROKE road—Board Residence, also Apartments; good cooking; baths.

APARTMENTS WANTED.

BEDROOM and Sittingroom, use Kitchen, no attendance; near Phoenix Park; terms moderate.—B Lon-tenant, N.C. road.

BEDROOM (Partial Board (breakfast and tea) required in city by Man; moderate.—B 1025, this office.

SALE TO-DAY AT 12 O'CLOCK.

ADAM'S SALEROOMS,

10 STEPHEN'S GREEN, NORTH

TO-DAY (WEDNESDAY), 7th DECEMBER.

And Following Day, at 12 o'clock,

AUCTION SALE OF SUPERIOR FURNITURE AND EFFECTS, BOOKS, &c., comprising briefly:—Chesterfield and other Couches and Divan Easy Chairs, Occasional Chairs and Tables, Antique Early-last, Loo, and other Tables; Ormolu-mounted China Cabinet, Inlaid Walnut Chiffonier, mirror back; Drawingroom Suites in Velvet, Antique Chippendale Commode and Carved Seat, Inlaid Blanket Chest, Antique, Gilded, Empire and other Clocks, Mahogany Enclosed and Pedestal Sideboards, Mahogany Telescope Dinner Tables, Set Dining Chairs Antique Sheraton ditto, Hall Stands and Tables, Mahogany Knechole and Lady's Walnut Writing Table, Oil Paintings, Engravings, and Old Coloured Prints, Gilt Mantel Mirrors, Axminster and Brussels Carpets and Rugs, Curtains, Sets of fine Cut Table Glass, Venetian Glass Dessert Service, Plated Ware, including Pair of Old Sheffield Candelabra, Salvers, Tea Service, etc.; Copper and Brass Helmet Coal Scuttles and Brass Fenders, fine Jacobean Oak Bedroom Suite, with 6ft. Wardrobe; also Chest Drawers and Bedstead to match; Mahogany Wardrobes, Toilet Tables and Glasses, good Deal Bedroom Furniture, All-Brass, B. and I., and modern Wooden Bedsteads, Spring and Hair Mattresses, Feather Beds, Blankets, and Bedding; Child's Cots, Perambulators, and Go-carts, Dolly's House and Toys, Trunks and Leather Bags, Vacuum Cleaner, Merlin Invalid Chair, Music Boxes, Cameras, Ragtime Pony Lawn Mower, Iron Roller, Bench and Chairs, Iron Safe and Stand, Wearing Apparel, Kitchen Mangle, Dresser, Furniture and Utensils; good BOOKS, with fine bindings and illustrations—Sport, Travel, History, Biography, Zoology, Geography, Art, Fiction, Dolphin Classics, etc.; Mahogany Four-door Bookcase, Marble-top Counter, 13ft., mirror front and back. On View This Morning, 10 till 12. Sale To-day (Wednesday), 7th, and following day, at 12 o'clock sharp. Purchasers to pay 5 per cent. Auction Fees.

JAMES ADAM & SONS,

Auctioneers and Appraisers,
17 MERRION ROW and 59 STEPHEN'S GREEN.

TO-MORROW, DECEMBER 8, 1921, AT ONE,

11 SOUTH KING STREET.

PLANT AUCTION.

FRUIT TREES, ROSES, ORNAMENTAL SHRUBS, from PENNICK'S DELGANY NURSERIES. Apples, Cherries, Currants, Gooseberries, Pears, Plums, Raspberries, Logans, Roses, Hedge Plants; Roses, Dwarf, Climbers, Standards; Flowering Rose and Table Plants. Goods expertly packed and forwarded. View 11 till One.

ARTHUR JONES & SON,

Auctioneers, Valuers, House Agents,
DUBLIN and GREYSTONES.

600 STORE CATTLE,

AT 50 PRUSSIA STREET, DUBLIN,

On TO-MORROW (THURSDAY).

AT 12 O'CLOCK.

Included in above are 40 superior Young Strinper Cows, the property of Mr. John Connell.

GAVIN LOW, LTD.

COUNTY MEATH.

WE are instructed by the Owner to Let, in suitable divisions, the following Farms:—Nevinstown, within one mile of Navan, 92 acres; P.M. Tyanstown, within two miles of Kells, 300 acres I.P.M.

Being in Owner's hands the past season, there is good keep on both Farms, which are well sheltered and watered. These Lands are considered some of the finest in Meath.

For further particulars apply

GAVIN LOW, LTD.,
50 PRUSSIA STREET, DUBLIN.

GRAZING LAND TO LET.

23a. 3r. 1p. Prime Grazing, with abundance of keep, to be Let from 1st December to 31st October, 1922, at

THE FARM, CASTLEKNOCK.

GAVIN LOW, LTD.,
50 PRUSSIA STREET, DUBLIN.

THE FARM, CASTLEKNOCK.

THREE FIELDS of Manured Land of from 4½ to 8½ Acres each to be Let for Corn Crop for season 1922.

GAVIN LOW, LTD.,
50 PRUSSIA STREET, DUBLIN.

GRAZING LANDS TO LET.

ABOUT 30 Acres of Prime Grazing (with abundance of keep), which includes about 9 acres of extra good Aftergrass, to Let near Ashbourne up to 1st December, 1922. Apply to

GAVIN LOW, LTD.,
50 PRUSSIA STREET, DUBLIN.

STORE CATTLE AUCTION

TO-MORROW (THURSDAY), 12 O'CLOCK.

GANLY, SONS & CO.,
USHER'S QUAY, DUBLIN.

HOUSES AND LANDS.

DOCKRELL LIMITED.

BARGAINS IN HOUSES.

Grosvenor Square, only £900—REDUCED PRICE FOR QUICK SALE, WITH POSSESSION.—Three reception, five bedrooms, maid's room, new copper cylinder, hot bath; garden front and rear; electric light, etc. Apply Dockrell Limited, South Great George's street.

Pembroke Township—STRAND ROAD, MERRION.—Fine House for Sale, a bargain, in perfect order, with possession; eight rooms, fine garden, hot bath, semi-detached, open fields at rear. Sea views.—Dockrell Limited, South Great George's street.

Highfield Road, Rathgar—A MODERN, NON-BASEMENT HOUSE, price £1,550; two reception, five bedrooms, maid's room, hot bath, two w.c.'s; electric light, gas, and telephone; garden, rear entrance. Two minutes from tram. Early possession.—Dockrell Limited, Agents, Dublin.

Clontarf, St. Lawrence Road—A BARGAIN—WELL-BUILT HOUSE FOR SALE at reduced price of £925, to clear an account; with possession. Apply at once to Dockrell Limited.

Adjoining Rathgar Road—A BARGAIN AT REDUCED PRICE.—Only £1,100, free of rent for ever; two reception, four bedrooms, maid's room; hot bath, copper cylinder; price garden, tennis court. Apply Dockrell Limited, South Great George's street.

Dartry Road tram—MODERN HOUSE, storeyed, 2 rooms, hot bath, electric light, £1,180. Apply Dockrell Limited, South Great George's street.

DOCKRELL LIMITED,

38 & 39 STH GT. GEORGE'S ST.

COUNTY KILDARE.

I HAVE received instructions from Lord Mayo to LET BY AUCTION, on the Lands, at PALMERSTOWN DEMESNE, STRAFFAN (within three miles of Naas), on FRIDAY, 16th DECEMBER, 1921, at One o'clock, the following divisions of Prime Fattening Lands, for Grazing Horned Cattle and Sheep only, up to 1st December, 1922:—

	A.	R.	P.
The Goulands	92	1	8 (Irish)
The Bottoms and Jack's Field	97	1	20 "
The Lawn	74	2	11 "

A careful herd will take charge of the stock, but the owner of the lands will not be accountable for loss or accident to the stock of any description.

A deposit of 10/- per acre and 5 per cent. Auction Fees to be paid at time of Letting; balance by approved bill.

Mr. W. Carson, Gamekeeper's Cottage, Palmerstown Demesne, will point out the boundaries of the different divisions to prospective customers.

G. H. LENNON,

Auctioneer and Live Stock Salesman,
29 PRUSSIA STREET, DUBLIN.

SPECIAL OFFER
Of Reliable and Distinctive

FURS

FOR ONE WEEK ONLY.

SEASIDE AND COUNTRY CONTINUED.

WANTED to Buy, House, about Sandycove or Dalkey.—B 984, this office.

WANTED to Exchange six roomed House (bath, h. and c.), Dublin, for rent £54, situated P